In One Part—General News Sheet—16 Pages

The Los Angeles Times

...enty-fifth Year.

...ER ANNUM, $9.00 | Per Month, 75 Cents, or 2 1-2 Cents a Copy.

MONDAY MORNING, JANUARY 8, 1906.

On All News Stands, Trains and Streets. | 5 CENTS

THE WEATHER.

BRIEF REPORT.

...ECAST.—For Los Angeles and vicinity: light north wind.

...TERDAY—Maximum temperature, ...; minimum, 40 deg. Wind, 5 a. m., ... velocity, 1 mile; 5 p.m., south-... velocity, 8 miles. At midnight the ...perature was 50 deg.; clear.

...AY—At 3 a. m. the temperature was ...; clear.

...ECAST—For San Francisco and vi... Cloudy; light northwest wind.

... complete weather report, including ...ative temperatures, will be found on ...

POINTS OF THE NEWS

IN TODAY'S ISSUE OF

The Times

INDEX.

... War Raging.
... to Armours.
... Entertains His Defenders.
... Pinchfork Again Poised.
... Guards Doing Duty.
...ized Finance."
... City's Gates.
...rial Page: Pen Points.
... President of Occidental?
...ther Report.
...ew: Classified Advertising.
... Calls Noble Woman.
... Cockran Chasing Butterflies.
... Neighboring Counties.
... Angeles County News.
... City in Brief: Vital Statistics.

SYNOPSIS.

CITY. John Willis Baer may ... presidency of Occidental Col... which endowment fund of ... is assured....New motor cars ... Southern Pacific is bringing ... is expected to revolutionize ... traffic....Los Angeles theaters to abandon plan of show-advertising, thereby cutting ... of 800 per week....Death of ... E. Threlkeld, famous ... in this section for her philanthropic work....Automobile turns ... at Agricultural Park. ... charged with burglary becomes ... insane....Suspicious fire at ... street restaurant....Dean Wilson not mince words on the la... ....Bishop Conaty's first ... at the Cathedral since his return from Rome....Missionary Institute at monster mass meeting at ... Methodist Episcopal Church. ... churchman to make Los ... his home....Demonstration ... Lent evil to be made by ... today before Board of Su...

...IN CALIFORNIA. Sunday ... Pasadena park draws crowd ... censored programme. ... pier Mecca of would-be ... Company has suc...

...r the fact your city, ...ospitals use ...r exclusively ...oes this mean ...u considered if? ...tive and conclu... ...nfected as it is ...to health? ...ater of abso... this section. ...aerated with ... bottles thor... ...itas. Its low ...of EVERY...

40c
...emijohns of ...or 10 demi... ...r 20 demi...

...large size ...Adjustable

...Knife and Fork Box, two compartments, ...ly varnished and li... worth 25c; at 15c.

...Wood Lemon Squeezers, 10c.

...Saw Bucks, 49c.

...Spice Cabinets, 6-drawer size 75c; 9-drawer size $1.19.

RACE WAR RAGING.

New Upheaval of Russians.

Former Subjects of the Czar on the Warpath in Pennsylvania.

Bloody Fight With Italians During Russian Christmas Celebration.

Five Italians are Killed and a Dozen Fatally Injured. Militia Out.

[BY DIRECT WIRE TO THE TIMES.]

PITTSBURGH (Pa.) Jan. 7.—[Exclusive Dispatch.] The "upheaval in Russia" has been transferred from the Czar's dominions to a section of Western Pennsylvania, and a fierce race war between the Italian and Russian colonies at Washington, Pa., broke out tonight while the Russians were celebrating their Christmas according to their Greek church calendar. The net results of the bloody night's work up to date are five Italians killed, a dozen fatally injured; a force of iron and coal policemen and a company of militia ordered to the scene; doctors summoned from five neighboring towns, and fighting still going on.

The Italian and Russian colonies at Washington, employed in the mines, are about evenly divided, numbering all told 500. The Rusians began their Christmas celebration last midnight by setting off dynamite. The explosion shattered the windows in the homes of the Italians near which the Russians purposely set it off. The Italians gathered and rushed the Rusians, who fled. Fifty were caught, bound, gagged and placed in vacant houses where they were found nearly frozen to death ... revenge. Arming themselves with knives, stones and clubs, they attacked the Italian quarters. Mrs. Annie Politono, a young Italian mother was sitting at a window nursing her baby. A rain of stones killed the child and fractured the mother's skull. Pietro Marelli received a blow from a club which killed him, and three unknown Italians were also killed in the same manner, while twelve are fatally injured.

The Russians forced the doors of the Italian homes and hand to hand fighting ensued. The police authorities of Cannonsburg were notified of the riot, and Constable Miller quickly gathered a force of coal and iron policemen and started for the scene. Meanwhile the militia company at Washington had also been ordered out, and physicians were summoned from Cannonsburg, Houston, Claysville, Ellsworth and Oak Grove. The militia drove the Russian besiegers away from the Italian quarters, but at this hour fighting is going on in the outskirts of the settlement.

The Russian losses are unknown.

GIRL SCREAMED, PREACHER RAN.

LUTHERAN CLERGYMAN GETS INTO A NASTY SCRAPE.

Rev. Dr. Overman Arrested in Pittsburgh on Charge of Insulting a Young Woman on the Street—Court Acquits Him, but His Congregation Begins an Investigation.

[BY DIRECT WIRE TO THE TIMES.]

PITTSBURGH (Pa.) Jan. 7.—[Exclusive Dispatch.] Rev. C. H. Overman, D.D., pastor of a large Lutheran church at Millvale, a Pittsburgh suburb, came to town yesterday. Inside of an hour he was in a police station charged by Miss Mabel Hyde with insulting her.

The girl claims she was on her way home when the dominie, who was walking beside her, caught her arm and tried to drag her into a house which he was about to enter. She screamed, broke away and ran into her own home, a few doors away. Soon her brother came out and made for the dominie. Dr. Overman took to his heels, but ran into the arms of a policeman. After listening to the brother's story, the clergyman was taken to the police station.

Later Dr. Overman was brought before Magistrate Kirby. He made this defense:

"I was looking for the number of the house, and finding it, turned to enter, when my arm brushed against this ypung woman. She screamed and I gently patted her arm to reassure her. Then she screamed louder. Knowing what a scandal the affair would raise, I got frightened and ran."

Brother and sister sniffed scornfully when they heard the dominie's story, but the magistrate discharged him. Now his congregation have taken the matter up and have called a meeting to thoroughly investigate their shepherd's conduct.

HINDU TEMPLE DEDICATED.

Cult of Swami Turgunatita Takes Root in San Francisco by Founding of a Mission.

[BY DIRECT WIRE TO THE TIMES.]

SAN FRANCISCO, Jan. 7.—[Exclusive Dispatch.] The first Hindu temple in the Western World was dedicated here this evening by Swami Turgunatita. The congregation numbers fifty and the place of worship is modestly called Vedanta Mission.

It is a two-story building erected by contributions of Americans who believe in the Hindu religion. Over its doors is the inscription: "May the Absolute bless all."

The Swami says, though the roll of members is only fifty, much interest has been shown in the work by Catholics and Protestants. He describes the religion that he preaches as "philosophy applied to practical life."

San Francisco has many Buddhists, but the Vedanta Mission work has only been carried on for a few months. Christian Science is also exceptionally strong here and the members are building a new church to cost $50,000.

AGED SISTERS REUNITED.

WERE SEPARATED FOR FIFTY-FOUR YEARS.

Son of One Living in Los Angeles Obtained Clew to Whereabouts of His Long-Lost Aunt from a Chicago Man and Brought Happy Reunion About.

[BY DIRECT WIRE TO THE TIMES.]

PITTSBURGH (Pa.) Jan. 7.—[Exclusive Dispatch.] Two sisters, separated for fifty-four years, each believing the other dead, have been reunited through the son of one of them, a Los Angeles man.

The sisters are Mrs. Jane Tatton, No. 14 Acorn street, Pittsburgh, and Mrs. Elizabeth Chenery, of Chicago. The man who brought them together is William Tatton of Los Angeles—a son of the Pittsburgh sister.

More than half a century ago the May family, of which both sisters were members, were residents of Montreal, Canada. In 1852, Miss Jane May, then 17 years of age, piqued because her mother had married a second time, left ... Va. Upon her arrival in Wheeling she became acquainted with a young Englishman named Tatton and married him. They resided in Wheeling for two years, then went to England. Mrs. Tatton did not correspond with her sister in Canada, and after her marriage lost track of her. In the meantime, Elizabeth May, the sister, having learned that Jane had married in Wheeling, attempted vainly to locate her by advertising in the Wheeling newspapers.

Gradually as time went on the remembrance of the sisters faded and each wondered whether the other was dead or not. In 1870 Mrs. Tatton came to Pittsburgh from England.

In the meantime Elizabeth married and became Mrs. Chenery. In 1860, eight years after the separation of the sisters, she went to Chicago, where she has been residing ever since.

Six weeks ago, William, a son of Mrs. Tatton, who had gone to Los Angeles to engage in business, became acquainted with a man from Chicago. Through this chance acquaintance the lost sister was found. It all came about very naturally. In conversation one day the Chicago man learned that Tatton had come of Canadian stock. He asked the name of his mother. When he learned it had been May before marriage, he said he knew Chicago people who must be related to him. It happened that the Chicago man knew relatives of Mrs. Chenery and he happened to be possessed of the information that her name had been May before marriage. The son wrote to Canada to a brother of the sister's and secured the address of Mrs. Chenery which he sent to his mother. The sisters wrote to each other and then Mrs. Chenery hastened to Pittsburgh as fast as a train could bring her. She is now visiting here.

PLUCK AND MAGNANIMOUS.

Ohio Schoolma'am Who Licked Two Bullies and Their Daddy Will Not Prosecute the Latter.

[BY DIRECT WIRE TO THE TIMES.]

LISBON (O.) Jan. 7.—[Exclusive Dispatch.] Miss Elvira Heston, the athletic teacher of the "Harsock" school district, near here, who recently whipped two bullies and their father, is magnanimous, as well as courageous. After she had thoroughly thrashed and broken the nose of Boston Swaney, the farmer who threatened her because she had whipped his two big sons, Miss Heston began suit for assault against him before Justice William McMullen. A hearing had been set for tomorrow afternoon. Yesterday the Board of Education, of which Swaney is a member, met and exonerated the plucky teacher. This was all the vindication she wanted, and today she notified Swaney that she would let him off so far as the law was concerned.

THE DEWEY'S TENDER.

HAMILTON (Bermuda) Jan. 7.—The United States tug Potomac, one of the convoys of the floating dry dock Dewey, which arrived here Friday for coal and provisions, sailed today to rejoin the dry dock

REPLY TO ARMOUR.

President Ferguson Makes Answer.

Duluth Man Has Something to Say About the Private Car Lines.

Regards Packer's Defense of System as Dangerous and Misleading.

Fruit Growers are Not Under Obligations to Armours for Benefits!

[BY DIRECT WIRE TO THE TIMES.]

DULUTH (Minn.) Jan. 7.—[Exclusive Dispatch.] E. M. Ferguson, president of the Western Fruit Jobbers Association, has prepared an article commenting on leading statements by J. Ogden Armour, in his defense of "The Private Car Line System," appearing in the Saturday Evening Post of January 6. The Duluth man characterizes the packer's article as a dangerous one, timed, he declares, as it is just at the opening of Congress, it is manifestly intended to mislead the public and relieve the pressure that is now being brought to bear upon Congress for legislation designed to protect the public against the further encroachment of the car line system. Continuing Mr. Ferguson says:

"Mr. Armour is not at all modest when it comes to posing or laying claim to his right to public gratitude for the deeds of his ancestors and the benefits he alleges the public has derived from the private car line system. Only a few of the blessings we now enjoy save the creation of the universe, according to his theory, are not traceable to the acts of his ancestors or the operation of the private refrigerator car.

"His father honed, as he states, that his private car line system would do for the fruit industry that which it has done to the meat industry. In this connection it may be well to observe that his father's hope has become the public's fear. He talks manly about liberating the fruit growers. The kind of liberation referred to was accomplished years ago for the cattle raisers who during the past two years have expended nearly $30,000 in a single legal proceeding in an effort to be freed of the liberations bestowed upon them by the Armours.

"Mr. Armour's argument is based upon a false premise, because it proceeds entirely upon the theory that the railroads may lawfully refuse to furnish the best known instrumentality of carriage necessary to safely carry and protect such commodities as they undertake to transport.

Mr. Armour would have the public believe that had there been no Armours, we would now have neither refrigerator cars nor service. His statements in this connection, I think, will not arrest the serious attention of any thinking person.

"For perversion of facts, his article is certainly a masterpiece. I call attention first to his allegation that the fight against the private car lines is one in which commission men only have interested themselves, and their opposition to it, he alleges, is the cause of the Armour car line system having operated to prevent the commission men from robbing the growers which, he states, had been the common practice before the advent of the allegedly benevolent Armour system. Almost in the same breath he claims there was no fruit business to speak of prior to the operation of the Armour cars.

"In this connection, I state that the Armour's principal houses are also engaged in the commission business. Armour alleges that the growers are not opposed to the system. Thousands of growers throughout the country who are not able to stand the expense of a triup to Washington have sent their written protests there, but of these the public never hears. The California Fruit Growers Exchange is purely an association of fruit growers through wnich the products of the growers are marketed on a coöperative plan. More than 50 per cent. of all the fruit growers in Southern California are embraced in this organization which has publicly declared against the Armour car line system."

Mr. Ferguson has received telegrams and letters from the California Fruit Growers' Exchange, coöperating with him to the fuliest extent in his fight against the private lines. B. A. Woodford, manager of the association, writes from Los Angeles that the association has already spent $5000 in the fight which will continue to the end.

BUY HEALTH AT GROCERY.

SPOONER'S "ELECTRIC SAUCE" IS THE HOT STUFF.

Electric Juice Combined With Jelly is the Latest Delicacy in the Health Food Line—If Overcharged It Will Produce Death in Three Seconds. Wonderful Compound.

[BY DIRECT WIRE TO THE TIMES.]

PITTSBURGH (Pa.) Jan. 7.—[Exclusive Dispatch.] If the claims of Geoffrey W. Spooner, an eccentric recluse and student, of Millvale, Pa., can crystallize into fact, the next generation will be able to buy good health at grocery stores at so much per can, while criminals sentenced to pay the extreme penalty of the law may have the privilege of eating themselves to death.

Spooner amassed a small fortune twenty years ago in the oil fields and has devoted his life since to studying the abnormal branches of science. For the last three years he claims he has devoted his attention to materializing the electric fluid into tangible form. As a result he declares he has discovered a process by which he can fuse electricity with jell made from pumpkins, so that the delicacy, while retaining all its palate-pleasing qualities, also contains electric crystals. He says he lived six months on this product, which he calls Electric Sauce, and at the end of the experiment, had gained ten pounds besides attaining clearer mentality.

Diametric to beneficent results, Spooner says he discovered that extraordinary voltage transmitted into the jell cubes produces a sweet that causes death three seconds after entering the stomach. His experiments on dogs, he declares, showa the animals die almost instantly. A horse lived seven seconds after nibbling a cube.

Spooner insists there is no danger of the death-dealings sweets being mistaken for the life-giving cubes, as the former turn black, although retaining transparency, while the latter remain of a golden hue.

Spooner declares his "Electric Sauce" is ideal food for soldiers and explorers, as the jelly will stand extreme degrees of heat and cold without losing its vitality.

FRENCH ELECTIONS.

PARIS, Jan. 7.—The triennial election for one-third of the membership of the Senate has resulted in the return of the most of the former Senators. The supporters of the government in many instances had increased majorities. M. Fallieries, president of the Senate, and M. Bourgeois, former Premier, both of whom are mentioned in connection with the Presidency of the republic, were elecetd, as was also Senator Chaumie, Minister of Justice. M. Trouloit, Minister of Commerce, heretofore a member of the Chamber of Deputies, was elected a Senator.

OLD MAN'S PROPOSED LONG-DISTANCE FLIGHT.

[BY DIRECT WIRE TO THE TIMES.]

CHICAGO, Jan. 7.—[Exclusive Dispatch.] "I expect to fly from Chicago to Washington on April 23, next, the eightieth anniversary of my birth. I shall start at 6 o'clock in the morning and will deliver into the hands of President Roosevelt before dark of the same day a message from Mayor Edward F. Dunne."

This is the programme which F. A. Mahan, a well known inventor and mechanical engineer of this city, has mapped out for himself. That he will be able to carry it through, he has not the slightest doubt. Mr. Mahan sat in his office in Lake street this afternoon and detailed with serene confidence just how he intends to navigate the air a distance of 900 miles in twelve hours or less.

"The engine to be used in the fight from Chicago to Washington will be six-horse-power nd need not weigh over thirty pounds. The rest of the machinery will weigh a similar amount. In the car will be the engine, myself and another man.

"I have not built or tested a model. I never made a model of anything in my life. I planned things on the basis of known scientific principles and they worked, so that's all. My flying machine will work the same way.

"I have promises of the money necessary to build my navigator."

THE PROBLEM SOLVED.

[BY DIRECT WIRE TO THE TIMES.]

DAYTON (O.) Jan. 7.—[Exclusive Dispatch.] Wilbur and Orville Wright, inventors of a flying machine now sought by the French government, believe they have solved the aerial navigation proposition. Their machine has had many successful trials. Today Orville Wright consented to tell of some of their successes.

"On September 26 at Huffman's Prairie," he said, "we drove the machine 17,961 meters (about eleven miles) in eighteen minutes and nine seconds; on September 29 it flew 19,570 meters (twelve and one half miles,) in nineteen minutes and fifty-five seconds; on October 3, 24,535 meters (about fifteen and one-quarter miles,) in twenty-five minutes and five seconds; on October 4, 33,456 meters (about twenty and three-quarte miles,) in thirty-three minutes and seventeen seconds, and on October 5, 38,956 meters (about twenty-four and one-quarter miles,) in thirty-eight minutes. In all these flights the speed was in the nighborhood of thirty-eight miles per hour, the last named flight exceeding that slightly."

WHY SMITH LEFT HOME.

Southern Pacific Cashier Secures Divorce After Thirteen Years of Trouble.

[BY DIRECT WIRE TO THE TIMES.]

SAN FRANCISCO, Jan. 7.—[Exclusive Dispatch.] After thirteen years' trouble with his wife, Charles H. Smith, cashier of the Southern Pacific Company, has secured a divorce. In 1892 Smith and his wife agreed to separate, he paying $100 per month to support herself and young son. Smith kept his part of the contract, but the woman annoyed him continually by appearing at his office and charging him with infidelities with other women. Twice after her son had become a grown man she took the youth along and he thrashed his father at his mother's order. Mrs. Smith is an accomplished letter-writer and she regularly sent her husband abusive letters in which she threatened his life. Six years ago Smith brought a divorce suit for cruelty. The wife appeared as her own lawyer and cross-examined Smith in a way that made him the laughing stock of the town. He secured a divorce, but she obtained a new trial. Now the court decides in his favor and gives her no alimony. Smith is now waiting to see what new method of persecution the ingenious woman will devise.

PROTECTION IS IMMORAL.

LIKEWISE OPPRESSIVE, SAYS BRITISH PREMIER.

Sir Henry Campbell-Bannerman, in His Election Address, Severely Scores Record of Late Government. Declares Unionists Bequeathed to Successors Embarrassing Legacy.

[BY THE ASSOCIATED PRESS—P.M.]

LONDON, Jan. 7.—The election address of Sir Henry Campbell-Bannerman, the Premier, is wholly devoted to a severe indictment of the late government's record and its policy on protection and to referring the electors to his declaration on assuming office for an exposition of his government's intended policy.

The Premier declares that the last decade represents a well-nigh unbroken expanse of mismanagement and legislation conducted for the benefit of the privileged classes, of wars and adventures abroad, hastily embarked upon and recklessly pursued, and that the legacy the Unionists bequeathed to their successors is in the main a legacy of embarrassment, an accumulation of public mischief and confusion absolutely appalling in its extent and ramifications.

He declines to regard Mr. Balfour's free trade tenets as having more than a nominal place in the estimation of the majority of the Unionists, whose fiscal reform policy he holds is fraught with incalculable mischief to the nation and the empire. He characterizes protection as immoral and oppressive based as he says it must be, on the exploitation of the community in the interest of the favored traders and the financial groups, and declares the policy of his government will be to hold to the time-honored principles, of liberalism, peace, economy, self-government and civil and religious liberty, and to pursue a substantial continuity of the foreign policy without departing from the friendly and unprovocative methods adhered to by previous Liberal administrations.

SORRY BINGHAM SWEARS.

Rev. Dr. Parkhurst Says New Police Commissioner is No Gentleman Because He is Profane.

[BY DIRECT WIRE TO THE TIMES.]

NEW YORK, Jan. 7.—[Exclusive Dispatch.] What was advertised as an "anti-graft meeting" was held at the Majestic Theater this afternoon, and the chief speaker was the Rev. Dr. Charles Parkhurst. Although most of the topics handled were the same that Dr. Parkhurst has often expounded before, the treatment of some was quite new. One of the most striking remarks was a plain intimation that the speaker and two other men had brought about the political upheaval of 1894, a statement which he had never made in public before. This rather startling remark was made strictly in illumination of the main theme, which was how much can be accomplished by individuals. Said Dr. Parkhurst:

"I am sorry that Gen. Bingham swears. I am sorry that he swears, for (very slowly) a man who swears is no gentleman. Mark that, no gentleman swears and a man cannot make gentlemen out of his subordinates if he is not a gentleman himself.

"Oh, how we long for public officials in this city who have the strength to stand up when the storm blows. Men who pray more than they swear. The Mayor, well, perhaps he does. I believe the President of the United States does when he takes up responsible matters, and we want more men of that kind in office in our own city."

KANSAS CITY SHAKEN.

KANSAS CITY, Jan. 7.—A slight earthquake shock was felt in this city at about 6:17 o'clock this evening. No damage was done, but the movement, which appeared to be from north to south, lasted about twenty-three seconds, and was sufficiently strong to shake chandeliers and rattle dishes. The shock was felt most distinctly in the residence district in the northwestern, eastern and southern portions of the city. However, an occupant of the Rialto building, a five-story office structure at Ninth street and Grand avenue, in the business center, report having felt a slight tremor.

SOLDIERS FEASTED.

Czar Entertains His Defenders.

Champagne Flows Freely at Christmas Festivities at Tsarskoe-Selo.

Holiday Spirit Transcends All Else in Russia for the Time Being.

Mutinied Troops Remain in Complete Control of the Siberian Railroad.

[BY DIRECT WIRE TO THE TIMES.]

ST. PETERSBURG, Jan. 7.—[Exclu... Dispatch.] Being Christmas Day the military were much entertained at Tsarskoe-Selo. Never before has such a fuss been made over the officers. The kitchen expenses of the palace have lately risen on an extraordinary scale. Champagne flows in abundance, for above all things it is necessary to keep the army in good humor under the existing conditions of the political world.

The reactionaries of the official world celebrated Christmas drinking champagne and eating suckling pigs and kocha (ground barley, which looks like chicken feed.) The revolutionaries ate fat pork and katcha and drank vodka, in spite of the boycott, the same being waived in this festive occasion; the proletariat ate black bread, with grease, and drank more vodka than was good for the legs.

Krustaloff, the workmen's leader, in cell No. 42 in the underground cells of St. Peter and Paul fortress, ate his Christmas dinner of barley soup and boiled beef with a wooden spoon, and a thousand or so of political prisoners recently arrested were allowed sugar in their tea.

All reference to the revolution is tabooed today as the Russian is a fervid holiday-maker and lets nothing interfere with his amusement.

In truth, a truce has been tacitly concluded between the government and the revolutionists, until after the New Year's holidays which begin today week.

A fortnight from today was selected for a grand row, but at the present rate of arrests it scarcely looks as if there will be any revolutionaries left, at that time; at all events, that was the ambition of M. Durnovo.

Gen. Zakomeisky, who was sent to try to restore order on the Siberian Railway and bring back the mutinied troops, reports that he cannot get further than the Urals, as the mutinied troops have captured all the sleighs necessary to cross Lake Baikal, while the circular Baikal railway, owing to the defects in the tunnels, is not working.

At Tsarskoe-Selo, where much anxiety regarding the position of the imperial favorite, Count Verontzow Dashkoff, exists, it was decided to send Gen. Kouropatkin to the rescue, but he is bottled up in Manchuria, passage only being allowed on permits countersigned by the revolutionists.

Selatoust, a big Iron center, on the Siberian Railway, has fallen into the hands of the revolutionists.

CHRISTMAS SPIRIT.

[BY THE ASSOCIATED PRESS—P.M.]

ST. PETERSBURG, Jan. 7.—Fine snow sifting down from a cold sky furnished ideal weather for the Russian Christmas so far as St. Petersburg was concerned. All the theaters and other places of public amusement, even the restaurants, were closed, and the day was given up to the proverbial Russian hospitality. The dissensions which have torn and distracted the country seemed to have disappeared for the moment, and even the Radical newspapers, dominated by the sentiment of peace and good will to all, silenced their guns.

The day passed quietly and without untoward incidents. The religious services in the churches were largely attended.

At the palace of Tsarskoe-Selo the Emperor himself presided at the Christmas tree. Later, accompanied by the imperial children, His Majesty visited the quarters of his imperial Cossack escort, to the members of which he distributed presents.

WITTE IS OPTOMISTIC.

[BY THE ASSOCIATED PRESS—P.M.]

ST. PETERSBURG, Jan. 7.—Interviewed by the Official Telegraph Agency today, Count Witte declared that he did not believe the reports that Germany would resort to an aggressive policy in the Moroccan conference at Algiers. Throughout Emperor William's remarkable reign, he said, Germany's policy had been consistently pacific. He believed it would remain so and that the conference would terminate without any untoward incident, particularly between France and Germany.

It was his belief that the rumors to the contrary were spread for the purpose of influencing the bourses.

Turning to the situation in Russia, Count Witte protested against what he characterized as the unfounded and sensational reports spread in the foreign press, and expressed the conviction that Russia would emerge from the present crisis rejuvenated.

He concluded by declaring that France continued to display toward Russia sentiments of friendship and good will, which Russia reciprocated.

IMPERIAL BUDGET.

[BY THE ASSOCIATED PRESS—P.M.]

ST. PETERSBURG, Jan. 7.—According to the Novoe Vremya the revised budget, as submitted to the Emperor makes the revenues for 1906 $1,014,000,-

900 as against $1,027,000,000 for last year. The expenditures are estimated at $1,009,000,000, as against $1,200,000,000 for last year.

DAMAGE TO AMERICANS.

[BY THE ASSOCIATED PRESS—P.M.]

ST. PETERSBURG, Jan. 7.—Mr. Meyer, the American Ambassador has received from the consuls at Moscow and Odessa detailed reports of the injuries suffered by American property during the recent riots. A statement of the damages claimed will be forwarded by Mr. Meyer to the State Department for instructions.

DOWAGER EMPRESS'S REFUGE.

[BY THE ASSOCIATED PRESS—P.M.]

COPENHAGEN, Jan. 7.—The Dowager Empress of Russia is purchasing a beautiful estate in Denmark with a view to a lengthy residence, but the rumor that has been in circulation that she will not return to Russia is without basis.

FOUND DEAD ON HIGHWAY.

CHICAGO MILLIONAIRE'S TRAGIC DEATH IN COLORADO.

Shot in Head While Out Riding, and the Horse Wounded—Circumstances Indicate Suicide, but Missing Valuables Give Rise to Suspicion of Murder for Robbery.

[BY THE ASSOCIATED PRESS—P.M.]

COLORADO SPRINGS (Colo.) Jan. 7.—The dead body of E. Crane Wilson, a wealthy Chicago man and member of the firm of Wilson Bros., Nos. 332 to 338 Fifth avenue, Chicago, was found upon the highway seven miles east of this city about 7 o'clock this evening, with a bullet hole in the head.

The indications point to suicide, although a gold watch and chain he wore are missing.

Wilson had been staying at the Alta Vista Hotel in this city for over a year, and left the hotel at 2:30 o'clock this afternoon on horseback. His only companion was a greyhound.

About 7 o'clock this evening two well-known citizens of this place found the body as they were driving in from their ranch, and telephoned the Coroner.

Coroner Isaw and Under Sheriff Dayton went to the scene of the shooting and found the body of Mr. Wilson lying flat on his back. The bullet had entered three inches of the right ear and lodged under the left eye.

Wilson's pet horse was standing by his side, and the big greyhound was still guarding the body when the officers arrived.

A bullet wound on the right side of the horse's neck had caused some suffering to the animal, and indicates that Wilson had first attempted to kill his horse and then killed himself.

Wilson's 38-caliber revolver was found on the ground beneath his right hand, with but two cartridges fired and three loaded.

The gold watch and chain and all money were missing, but a pearl shirt stud and pearl cuff buttons were still on the body.

It is believed that Wilson should have had something over $100 in cash, as he had paid his hotel bill yesterday with a check for $150, receiving $100 in change.

CHICAGO, Jan. 7.—E. C. Wilson was for many years a well-known business man of this city, but for the past four years he has lived in Colorado, having gone there for his health. At the time of his death he was a stockholder in the company of Wilson Bros. His family still occupy the homestead at No. 4613 Drexel boulevard, this city.

DISCOVERED IVORY MINE.

Southern Pacific Engineers Unearth Walrus Tusks and Remains of Mastodon.

[BY DIRECT WIRE TO THE TIMES.]

SANTA CRUZ, Jan. 7.—[Exclusive Dispatch.] Engineers of the Southern Pacific, excavating for the new Coast Line railway, unearthed a huge mound of sea walrus tusks. The ivory is in fine preservation, some of the tusks being from one to three feet long and from nine to twelve inches through. The petrified remains of a mastodon of prehistoric days was found in a cut in the same side hill. The remains of a tusk four feet long were also unearthed there. These relics are supposed to date back to the glacial epoch, when the entire Coast was devastated by a huge glacier, which caught the sea and land animals and blotted out their lives by the thousands.

THEY CAME TOO SWIFT.

San Francisco Furniture Polisher Commits Suicide After Birth of His Ninth Child.

[BY DIRECT WIRE TO THE TIMES.]

SAN FRANCISCO, Jan. 7.—[Exclusive Dispatch.] The lifeless remains of John Fusilier, a furniture polisher, were discovered in his store yesterday. Some time during the night the man had let himself into the store and plugged all apertures, turned on the gas and sat down in a chair to die. Financial troubles impelled him to end his existence. He was the father of nine children, the oldest 14 years and the youngest born a few days ago. Fusilier was an expert, hard-worker, sober and thrifty, but he was unable to provide for his large family. The birth of the ninth child in the Fusilier family on New Year's Day, led to suicide.

THE GROWTH OF PITY.

Rev. Minot J. Savage Does Not Believe in Elimination of the Hopelessly Sick or Incompetent.

[BY DIRECT WIRE TO THE TIMES.]

NEW YORK, Jan. 7.—[Exclusive Dispatch.] Preaching on "The Growth of Pity," the Rev. Minot J. Savage, pastor of the Church of The Messiah, said today:

"They say the world would be better off if we did as they used to do in the old times, expose to death every form of diseased children as soon as they are born and let them perish. They say the world would be better off if we did not keep the incompetent, the incapable, the diseased, the unfit, the drunkard and the insane. It would be a beautiful world, I suppose, if there were not in it the need of prisons, hospitals, insane asylums or any charities, because all the people were healthy, strong, competent and able to take care of themselves.

"It would be a fine world if we could attain that condition. But I have serious question as to whether it would be so fine a world if we reached this by wholesale slaughter—if we should demand systematic and scientific murder of the ill and should leave alive only those who were strong and well."

WASHINGTON.

HIS PITCHFORK AGAIN POISED.

Tillman Eager to Pitch Into Dominican Treaty.

Lively Scrapping in Senate Likely This Week.

There Will Also be Brisk Doings in House.

[BY THE ASSOCIATED PRESS—P.M.]

WASHINGTON, Jan. 7.—The Senate will begin the week with the consideration of the question of the relations between this country and Santo Domingo. The subject will be brought up on Senator Tillman's resolution calling upon the President for information relative to the status of affairs since the flight of Morales, and if the Senate does not take up that resolution, Mr. Rayner will address the Senate on the general Dominican question. It is Senator Tillman's intention to press his resolution and unless it is accepted by the Senate, he probably will talk on it, if not tomorrow, then on some other day during the week. With the subject once opened up considerable debate may be expected, for the Republican Senators are prepared to defend the attitude of the President on the Dominican matter.

It is not expected that the treaty with Morales will be presented for some time, but the Republican Senators say they have no intention of letting it go by default. The President, it is pointed out, is anxious for action and prefers rejection to failure to act. His friends in the Senate cite the course of events in the present revolution, when the financial affairs of the country are less disturbed than in previous uprisings, as sustaining the President's attitude toward the little republic. On the other hand the revolution has had a tendency to solidify the Democratic Senators against the agreement, and if they hold together they will be able to defeat ratification.

Senator Gallinger, chairman of the Merchant Marine Committee, has given notice of his intention to call up the commission's shipping bill tomorrow and if he does so, that measure being the unfinished business, will supplant the Dominican question. If through courtesy, however, he should give way to Senators to discuss other questions, he will bring up the shipping bill later. When the commission bill is taken up Mr. Gallinger will open the debate on that measure. He will be followed later by Senator Lodge in support, and by Senator Mallory in opposition to the bill. The measure probably will be before the Senate for some time, but Senator Gallinger will urge a vote as soon as possible.

It is expected that the treaty with Cuba relative to the Isle of Pines will be discussed during the week. This treaty is in the hands of Senator Foraker and he will make an effort to secure action at the first practical moment.

The treaty will not be ratified without opposition. Several Senators have expressed themselves as of the opinion that the Americans on the Isle of Pines acquired some rights as such under promises made them by representatives of their government. Many Pennsylvania people are on the island. Senator Penrose has announced his intention of aiding them in maintaining their status.

There is no expectation of being able to take up the railroad question for several weeks, but the Senate leaders say the consideration of that subject will not be unduly postponed. They are already discussing the possibilities of the final adjournment of the session and a conference on that subject with Speaker Cannon has been held. The Speaker assured the Senators that it would be possible to get all the appropriation bills through the house by the 1st of June. In that event adjournment by the 10th of that month would be possible, for the Senate managers express confidence that the railroad, Statehood and Philippine questions will have been disposed of by that time, and it is not their intention to permit other subjects to hold them in session late in the summer.

The Emergency Appropriation Bill, which the Senate expects to receive from the House toward the end of this week, will carry a much larger amount than usual. Ordinarily only the pressing deficiencies are provided for in this bill, others being left for a general deficiency bill, the last important measure to be considered before adjournment. It has been found, however, that this plan often leads to delay, and the present policy is to get the important items on the early bill, leaving only new and small deficiencies to be taken care of on the later bill.

After contemplating a plan to displace the Philippines tariff bill with the Statehood measure in the House this week, the leaders arrived at the conclusion just before adjournment Saturday that the present order of business should not be disturbed, and the list of speeches which is to occupy at least the first half of the week on the revenue measure will be unrestricted. Mr. Payne, in charge of the bill, estimates that the discussion on this subject next week will occupy the first three or four days of the session. After the Philippines bill has been disposed of, the Statehood bill, which the Committee on Territories has still in preparation, will be brought forward immediately and that question discussed and acted upon without interruption. No appropriations measure will be taken up until the Statehood bill has been disposed of, but the regular supply measures are expected to come in with regularity thereafter.

WASHINGTON BRIEFS.

Trade With Germany.

WASHINGTON, Jan. 7.—Trade between the United States and Germany, whose commercial relations are now the subject of negotiations between the two countries, aggregated in the fiscal year 1905 over $100,000,000.

MISHAPS TO BATTLESHIPS.

Kearsarge and Kentucky Run Aground in New York Harbor and Latter Injured in Collision.

[BY THE ASSOCIATED PRESS—P.M.]

NEW YORK, Jan. 7.—While the battleship squadron under command of Rear-Admiral Evans was proceeding to sea today, the battleships Kearsarge and Kentucky ran aground in the harbor off the West Bank lighthouse. The Alabama and Illinois were following next in line and before they could alter their course, the Alabama collided with the Kentucky, striking her a glancing blow. The Illinois just got clear of the tangle and proceeded down the bay, anchoring just outside the bar with the battleship Maine.

The starboard side of the Kentucky above the water line was quite badly damaged. She will come up to the navy yard tomorrow for repairs.

The accident occurred shortly after 1 p.m. The Alabama stood by to render assistance to the Kentucky and Kearsarge, and wireless messages were sent to the Brooklyn navy yard for tugs.

At 2:45 o'clock the Kearsarge and Kentucky were both floated and started for sea, accompanied by the Alabama. The Kentucky, however, was ordered back and returned to Tompkinsville, where she anchored late this afternoon.

The Maine, Illinois, Alabama and Kearsarge remained off the bar until 5:20 o'clock, when they weighed anchor and proceeded to sea.

Flashes From the Wires.

Ellis E. South, general agent of the Big Four Railroad at Terre Haute, Ind., was fatally injured yesterday by falling downstairs at his home.

A slight shock of earthquake was distinctly observed throughout Eastern Kansas at 6:15 o'clock Sunday evening.

A dispatch to the Navy Department at Washington from the senior commanding officer in Dominican waters, with station on the northern coast of the Island of Santo Domingo, reports that "all is quiet."

The coldest weather of the winter so far in Omaha was experienced last night. At midnight the mercury stood at 5 deg. above zero and was still falling.

A dispatch from Tokio says that on January 4 an explosion set fire to a mine at Akita, on the main island of Japan, and that 101 persons were burned to death.

Gov.-elect Pattison of Ohio was much improved yesterday. It has been definitely decided that he will not attend the inaugural ball nor the newspaper men's smoker this evening, but he is confident he will be able to go through with all the other ceremonies incident to his inauguration. The inaugural ceremonies will be the most elaborate ever witnessed in Ohio.

A Northern Pacific local train, southbound from Seattle to Olympia, collided in the fog with a light engine in South Tacoma Sunday. D. H. Driscoll, express messenger, was thrown against the side of his car and severely bruised about the shoulders and neck. His condition is not considered dangerous.

The London Morning Post, in a long article discussing the fiscal question, points out that retaliation alone will be practically a useless weapon against the United States and the other protectionist countries. To be effective, the paper says, retaliation must be combined with colonial preference. It adds that with the help of Canada a 50-cent duty on foreign wheat would turn every wheat grower in the western part of the United States into an opponent of the McKinley tariff.

The cases against John F. Gaynor, Benjamin D. Greene, William Gaynor, Edward Gaynor and former Capt. Oberlin Carter will be called in the United States court for the Southern District of Georgia on Tuesday. The defendants are charged with having defrauded the United States government out of some $2,000,000 in the carrying out of Savannah harbor contracts.

Ex-Sheriff George Adams of Tuolumne county, California, has been missing for a week. Foul play is suspected.

Because of floods and earthquakes, the people of Northern Sinaloa are starving and terror-stricken. Many millions of dollars in losses and many deaths have resulted.

Jacob Kurtz, Pennsylvania's "Housetop Evangelist," will tour the West in a gospel auto.

Giacobini's comet is visible to the naked eye at Mount Hamilton. It has been photographed.

The ruin of the three white girls belonging to prominent Pittsburgh families has caused a police order to arrest Chinese opium dens from the Smoky City.

HILLER BROTHERS SHADOWED.

NEW HAVEN (Ct.) Jan. 7.—Developments in the matter of the death of Charles Edwards were few today. Late in the afternoon three persons were summoned to the Coroner's office. Two of them remained there for a time. They are unknown to the newspaper men. Tonight it was understood that two headquarters detectives had been assigned to the Hiller homestead, and that until the inquest is completed, Charles A. Hiller will be under as close a guard as is his brother, Maxcy. Today while Charles Hiller was out for a long walk, two detectives kept him in sight.

JAPS AT PORT ARTHUR.

CHEFOO, Jan. 7.—The Japanese at Port Arthur are applying their home customs regulations and collecting import duties. This step has been in preparation for the past two weeks, and civil officers are in charge of the work.

RESERVISTS ATTACK POLICE.

GUAYAQUIL (Ecuador) Jan. 7.—A body of Reservists attacked the Police Station here this afternoon. The police fired, dispersing the Reservists, one of whom was killed, and two wounded. Part of Col. Larrea's troops have gone over to the revolutionists. Col. Larrea has returned to Quito.

OBITUARY.

Robert Henderson.

JUNCTION CITY (Kan.) Jan. 7.—Robert Henderson, a Union soldier, who served with distinction during the Civil War, a well-known archaeologist, and a pioneer of Kansas, died here today, aged 72 years. Henderson won much local fame a few years ago by erecting monuments in Kansas to perpetuate in the minds of Kansas citizens, historical events of the State. In 1902 Henderson erected a costly monument at Logan Grove in memory of Coronado's expedition to Kansas. He was also interested in the erection of monuments at Herington, Alma and Manhattan, in perpetuation of events that took place about the time of the coming of the Spaniards to Kansas.

Elliott Danforth.

NEW YORK, Jan. 7.—Elliott Danforth, State Treasurer from 1889 to 1893, former chairman of the Democratic State Committee, and Democratic nominee for Lieutenant-Governor in 1898, died today at his home in this city. He was born at Middleburg N. Y., March 6, 1850.

Rev. C. E. Babb, D.D.

SAN JOSE, Jan. 7.—Rev. C. E. Babb, D.D., long known in the East as editor of the Herald and Presbyter of Cincinnati, O., and for many years since his removal to California as the regular correspondent of that organ, died here this morning, aged 84.

Oldest Colored Woman.

PHILADELPHIA, Jan. 7.—Mary McDonald, a negress, who claimed to be 125 years old, is dead at the home for aged and infirm colored persons in this city.

J. T. Matlock, Esq.

REDDING, Jan. 7.—J. T. Matlock, a prominent lawyer, died today at his home in Red Bluff. He was 67 years of age.

PRIZE COOKING RECIPES.

1000 in Times Cook Book No. 2, Now Ready.

All the prize cooking and other recipes brought out by the recent contest conducted by The Times have been printed in convenient book form. Over 75 Spanish and Mexican dishes, originally written by California pioneers, are included. Price 25 cents, at Times' Business Office. In special oilcloth cover, 35 cents. Postage 5 cents extra.

A SURPASSING RECORD.

What The Times Has Done in Six Years—1905 was the Pennant-Winner.

THE growth of The Times in popular favor is conclusively shown by the following advertising and circulation figures for each year from 1900 to 1905, inclusive:

Circulation.—In 1900 the daily average circulation was 27,792; in 1901, 28,777; in 1902, 31,250; in 1903, 36,657; in 1904, 37,702; and in 1905 the daily average was 43,150 copies The circulation was never so large and steady as it is now.

Advertising.—The volume of paid advertising matter printed in The Times during each year since 1900 was:

Year.	Columns.
1900	21,913
1901	22,276
1902	30,167
1903	35,149
1904	36,600
1905	47,513

The foregoing statement of advertising and circulation significantly shows why no other morning paper in Los Angeles dared permit the representative of the American Advertising Association to examine its circulation books or records when on his recent visit to Los Angeles; and it also explains why The Times regularly prints a larger volume of bona fide advertising than the aggregate of any three Los Angeles dailies.

It is too late in the day for hired opposition newspaper liars to undertake to misrepresent the facts about the business of The Times, with any hope of making any sane man believe their falsehoods.

PITH OF NEWS FROM THE MIDDLE WEST.

[BY DIRECT WIRE TO THE TIMES.]

CHICAGO, Jan. 7.—[Exclusive Dispatch.] A forerunner of the cold wave approaching from the northwest, arrived in Chicago this afternoon, and an additional drop of ten to fifteen degrees in temperature is predicted for tomorrow. A chilling northwest wind got into action about noon and forced the mercury from 32 deg., the high point, down to 23 deg. Snow flurries are expected to accompany the frigid wave. Middle West temperatures, the dash indicating below zero:

Alpena, 14; Bismarck, 6; Cairo, 50; Cheyenne, 14; Cincinnati, 34; Cleveland, 23; Davenport, 13; Denver, 14; Des Moines, 10; Detroit, 20; Devil's Lake, 4; Dodge City, 24; Dubuque, 10; Duluth, —2; Edmonton, 22; Escanaba, 3; Grand Rapids, 16; Green Bay, 10; Helena, 22; Huron, —2; Indianapolis, 32; Kansas City, 22; Marquette, 10; Memphis, 56; Milwaukee, 12; Minnedosa, 3; North Platte, 14; Omaha, 14; Rapid City, 8; St. Louis, 34; St. Paul, 0; Ste. Marie, 6; Springfield, Ill., 32; Springfield, Mo., 40; Wichita, 30; Williston, 4.

LOST IN OLD HAUNTS.

Wandering aimlessly about in a locality thirty years ago as familiar to him as the precints of his home, former Alderman Amos Miner completely lost himself today within three blocks of the City Hall, whose construction he, as a member of the Building Committee, had aided in supervising. At the corner of State and Washington streets Mr. Miner, now 80 years of age, was found shivering with cold and vainly looking for a familiar landmark which would aid him to find his way.

DEMENTED MAN'S DEED.

A victim of a mental disorder pronounced by alienists incurable, Joseph W. Wall of Detroit, committed suicide by drinking the contents of a vial of carbolic acid, in his room at the Palmer House early this morning. Before swallowing the liquid Hall notified his wife in Detroit of his intentions, by letter, and the finding of the body by the hotel authorities followed a long-distance telephone message from her.

STICK BY ZION SHIP.

"Stick by the ship" was the subject of an address in Shiloh Temple, Zion City, by Triumvir Bracefield, Dowie's chief lieutenant, today. Faint hearts were ordered to the rear. "It was all right when everything was bright in Zion," said Deacon Bracefield, "but now when tribulations have come those who shouted loudest and threw their hats highest have deserted to seek work elsewhere. Worst of all, some have joined labor unions. Oh, oh, that I had words strong enough to express my contempt for such white-livered cowards."

CAMPAIGN AGAINST GAMBLERS.

[BY DIRECT WIRE TO THE TIMES.]

BILLINGS (Mont.) Jan. 7.—[Exclusive Dispatch.] The old order of things in leading Montana towns, whereby gamblers have had things their own way is going to be reversed. Ministers in Billings have started a campaign for closing all gambling places in this and other cities. The plan contemplates deposing the city and peace officers for failing to enforce the laws.

HENS HELP THE HEATHEN.

[BY DIRECT WIRE TO THE TIMES.]

DANVILLE (Ky.) Jan. 7.—[Exclusive Dispatch.] The meeting in October of the Women of the Missionary Society of Bethel Church, when it was agreed that all eggs laid on Sunday should be devoted to foreign missions, establishes the religious triumph of the hen, as enough money has been made in this manner to support four missionaries in Japan.

"JUICE" FOR A TUNNEL.

[BY DIRECT WIRE TO THE TIMES.]

PITTSBURGH (Pa.) Jan. 7.—[Exclusive Dispatch.] The Grand Trunk Railway has contracted with the Westinghouse Company to install electrical equipment in the Sarnia Tunnel under the St. Clair River. It will be the first time that the alternating current has been employed in a tunnel.

SAFE-BLOWERS FOILED.

[BY DIRECT WIRE TO THE TIMES.]

JEFFERSON (S. D.) Jan. 7.—[Exclusive Dispatch.] Three men blew open the safe of the Bank of Jefferson here this morning. The noise aroused nearly the whole town and the men made an exciting escape after much shooting. They got no money.

REQUISITION FOR CHURCHMAN.

[BY DIRECT WIRE TO THE TIMES.]

ST. LOUIS (Mo.) Jan. 7.—[Exclusive Dispatch.] Gov. Folk has granted a requisition for D. L. Abbott, a wealthy Kirkwood churchman, who is wanted in Chicago for a get-rich-quick scheme.

HADLEY HAS CINCH ON STANDARD OIL.

[BY DIRECT WIRE TO THE TIMES.]

BOSTON, Jan. 7.—[Exclusive Dispatch.] Thomas W. Lawson comments upon the hearing in New York of the case against the Standard Oil Company, and predicts that Atty.-Gen. Hadley of Missouri, Gov. Folk's crusader, will win the fight, excluding Standard Oil and its branches from doing business in Missouri. In characteristic fashion and soliloquizes thusly:

"How history puddles itself together these times. It seems but yesterday when I sat on the right of President Reynolds at the Knife and Fork Club of Kansas City. On his left was graft's Nemesis, Jerome; on my right, Atty.-Gen. Hadley. Jerome that night said to me: 'Lawson, I'll have these insurance thieves in stripes if I am reelected.'

"I said to Jerome, 'I'll have control of the Big Three in time to give you the inside evidence,' and Hadley said to me: 'Make no mistake, Mr. Lawson; I have Standard Oil where they cannot escape.'

"History was puddling right then even faster than any of us knew. Here is Jerome reelected and about to lockstep the whole line of insurance high-and-mighties to New York's up-the river rest cure, where all grafters cease from troubling. I have the control of the New York and Mutual cinched with scores of thousands of proxies to spare, and months left in which to finish my wrok."

HADLEY NOT A REFORMER.

[BY DIRECT WIRE TO THE TIMES.]

NEW YORK, Jan. 7.—[Exclusive Dispatch.] Herbert S. Hadley, for a moment at least a national figure as a man who has the Standard Oil Company on the rack, declines to pose as a reformer. He says he has no message from the West to deliver to the East. As an individual he has nothing against Henry H. Rogers or John D. Rockefeller. It is not his purpose to inquire into secrets of the system except so far as they have a direct bearing on the case at issue.

"My business in New York is merely that of official attorney for the State of Missouri," he said today. "The Standard Oil Company has commited a crime against the State of Missouri, and it is my business to convict it of that crime. I am proceeding along the same lines as in prosecution of an individual guilty of the most minor offense. In Missouri I was able to prove that the State is divided between the Standard Oil Company of Indiana, admittedly a part of the trust, and the Waters-Pierce Oil Company, actually as much a part of the trust as the Standard of Indiana, although purporting to be independent with the Republic Oil Company, with a New York charter, also, owned by Standard interests, working beside them to catch trade of malcontents against the trust."

HAS CRIMINAL RECORD.

Police Looking up History of Constantine, Alleged Murderer of Mrs. Gentry.

[BY THE ASSOCIATED PRESS—P.M.]

CHICAGO, Jan. 7.—Investigation by the police of the murder yesterday of Mrs. Arthur G. Gentry have resulted in developments that lead them to believe that Frank J. Constantine, accused of the murder, had a criminal record previous to this crime. Letters found in the fugitive's trunk, written by his parents from New Rochelle, N. Y., seem to indicate that Constantine fled from his home to escape the results of a crime.

The diamond ring pawned by Constantine at a local pawnshop was much too large for Constantine's finger. Constantine posed as a son of wealthy parents, who sent him money regularly, and the police are now working on the theory that he did this in order to divert suspicion from himself of other misdeeds.

Efforts to locate the driver of the cab that conveyed Constantine to the pawnshop have been so far unsuccessful, and no further trace has been found of the fugitive.

NEW CABINET APPROVED.

TOKIO, Jan. 7.—The Emperor has approved the new Cabinet headed by the Marquis Saijon.

SOUTHERN BELLE'S END.

ATLANTA (Ga.) Jan. 7.—[Exclusive Dispatch.] Miss Rowena [illegible], descendant of the Randolphs of Va., who, as a beautiful girl with the Prince of Wales, Edward, when he visited [illegible], died in poverty after [illegible] a street match seller.

To Visit San Francisco.

Without seeing the Diamond Valley [illegible] like visiting Europe without [illegible] a leading feature of San Diego [illegible] ceded to be the most beautiful [illegible] in the world. Visitors [illegible] Montgomery st., between [illegible]

Theaters—Amusements—Entertainments.

ORPHEUM THEATER—SPRING ST., Between [illegible] BOTH PHONES [illegible]
COMMENCING TONIGHT
THE GREAT ORPHEUM ROAD SHO
Direction MARTIN BECK
.... MATINEES DAILY ....
Except Mondays, 10c and 25c. Evening Prices, 10c, [illegible]

GRAND OPERAHOUSE—MAIN ST., Between First and [illegible] PHONES—Main 1067, [illegible]
THE MERRY, JINGLING MUSICAL COMEDY
"O'Hooligan's Trouble
Book by Mark E. Swan. Music by Prof. W. M. Syrombers.
Matinees Sunday, Tuesday and Saturday, 10c and 25c. Evenings, 10c, [illegible]
NEXT WEEK—"CAUGHT IN THE WEB," the Great Detective Play

MASON OPERAHOUSE—THE MARVEL OF THE CENTURY
MONDAY, TUESDAY AND WEDNESDAY NIGHTS, JANUARY [illegible]
EUROPE'S FAMOUS WONDER
THE GREAT ALD
CELEBRATED TRANSFORMATIONIST AND ALL-STAR ARTIS
Seats now on sale. PRICES—50c, 75c and $1.00.

COR. SIXTH AND HILL STREETS—
January 9 to 13, 1906
Poultry and Pigeon Show
Under the Auspices of THE POULTRY BREEDERS' SOCIETY and THE LOS ANGELES COUNTY POULTRY ASSOCIATION
Do not fail to see the fine display of STANDARD-BRED POULTRY, PIGEONS, CAGED BIRDS, PEAFOWL, OSTRICHES AND MISCELLANEOUS PET STOCK.
General Admission 25c, Children 10c

MOROSCO'S BURBANK THEATER—SIXTH [illegible]
We've Got Another "Live One" This [illegible]
PACKING 'EM ALREADY—TWO MORE JAMMED HOUSES THIS [illegible]
"ESMERALDA" A Magnificent Comedy Laughter and Tears Proves to Be the Best Play in Town This Season
By William Gillette and Frances Hodgson Burnett.
POSITIVELY FOR ONE WEEK—NO ADVANCE IN PRICES—EVERY [illegible] CAST AND IN A DANDY ROLE, TOO—IT'S "THE" ATTRACTION
NEXT WEEK—Gigantic Revival of Bronson Howard's "SHENANDOAH"
Children under 6 not admitted. Matinees every Sunday and Saturday, [illegible] higher; Evenings, 10c, 25c, 35c and 50c.

BELASCO THEATER—BELASCO, MAYER & CO., Props. and Mgrs. PHONES—Main 2960; Home [illegible]
COMMENCING TONIGHT
The Belasco Theater Stock Co. will present Clyde Fitch's Most Powerful [illegible]
The Moth and the Fl
PRICES—Nights, 25c to 75c; Matinees Thursday and Saturday, 25c [illegible]
NEXT WEEK—"MRS. DEERING'S DIVORCE," Mrs. Langtry's Great Comedy

SIMPSON AUDITORIUM—L. E. BEHYMER, Manager
TWO NIGHTS ONLY—TUESDAY, JAN. 9, and FRIDAY, JAN. [illegible]
Fifth Event Great Philharmonic Course
Westminster Abbey Glee and Concert [illegible]
THE MALE QUARTETTE, THE BOY CHOIR, SINGING COMEDIAN [illegible] HOOTON, Soprano. A Superb Programme, Glees, Madrigals, Ballads, Anthems [illegible]
Seats now on sale at BIRKEL'S HALL, 344 SOUTH SPRING ST. Prices [illegible] and $1.00. BOTH PHONES.

CHUTES—Every Afternoon and Evening—ADMISSION [illegible]
Chiaffarelli's Italian Ban
Open Air Matinee Concerts and Brilliant Evening Concerts in Heated Theatre, [illegible]
IDORETTE VILLAGE EXHIBIT—TWENTY-FIVE HEAD HUNTING [illegible]
MME. CANIMAC, Queen of the Animal Arena, with Her Trained Lions, Wolves, [illegible]
TROY, HILTON and His Troupe of Educated Sea Lions.
NOTE—Prices to Evening Concerts in Heated Theater Reduced to 10c.

SIMPSON AUDITORIUM—734 SOUTH HOPE ST. [illegible]
CHRISTIAN SCIENCE LECT
By MRS. SUE HARPER MIMS, C.S.D., of Atla
Subject, "CHRISTIAN SCIENCE." MONDAY EVENING, JANUARY 8, at [illegible]
ADMI[illegible]

Timely Special Announcements.

THE SURF BATHING AT LONG BEACH
Is superior to Florida's famous winter resorts; temp. 60 deg. The [illegible]
LONG BEACH BATH HOUSE (America's Finest Bathing Establishment) [illegible] 90 deg. Winter visitors should not miss the novelty of a dip in [illegible]
Cars from Sixth and Main streets every 15 minutes

CAWSTON OSTRICH FARM—
150 Gigantic Birds
Beautiful Feather Trees and the Largest Ostrich Feather Goods [illegible] Sale at Producer's

HARDMAN AUTO-TONE—The Best Inside Automobile [illegible] the Market
WILLIAMSON PIANO CO., 327 South [illegible]

Superb Routes of Travel.

BEAUTIFUL—
Santa Catalina Isla
Submarine Gardens — In crystal waters—wonderful beyond description.
Aquarium of Game Fish — A greater variety of living specimens than found in any other aquarium in the world.
Eruption of Sugar Loaf — A beautiful sight—on arrival of Saturday evening boat.
Hotel Metropole — First-class—American plan. Orchestra.
Ocean Trip — Delightful—2 hours from San Pedro Breakwater. Whales, swordfish, sharks flying fish frequently seen. 2 hours on Island; returning same day.

DAILY SE[illegible]
Trains connect with steamer at wharves [illegible] yelen:
Ry. Depot, Arcade Depot
Salt Lake, 1st St. depot
Pac. Electric Building
Saturday

Company reserves right to change steamers and time of sailing [illegible]
BANNING CO., Huntington Building BOTH PHONES

FOR San Francisco by "Fast Line," 24 [illegible]
STEAMER RATES INCLUDE BERTH AND MEALS. The elegant express steamships SANTA ROSA or STATE OF CALIFORNIA, 10:00 noon, leave REDONDO Wednesdays and Sundays at 11 a. m. Leave PORT LOS ANGELES Wednesdays and Sundays 11 a. m.
For SAN FRANCISCO and way ports—Leave SAN PEDRO 11 a. m. Steamers COOS BAY or BONITA Jan. 4, 8, 12, 16, 20, 24, 28, Feb. 1.
For SAN DIEGO—Leave PORT LOS ANGELES Mondays and Fridays 4 p. m. Leave REDONDO Mondays and Fridays 10:30 p. m. Lowest rates to all Eastern cities via San Francisco and Seattle. Tickets and Freight Offices 252 South Spring St. E. BRANDT, District Passenger Agent. C. D. DUNANN, General Passenger Agent, 10 Market Street, San Francisco.

PACIFIC MAIL S. S. CO.—For Honolulu, [illegible]
CHINA, MANILA, INDIA AND AROUND THE WORLD
Fleet augmented by two new twin-screw steamers, the largest afloat: MANCHURIA, 27,000 tons; MONGOLIA, 27,000 tons; KOREA, SIBERIA, 12,000 tons; CHINA, 10,000 tons. Sailings from San Francisco: 23, 29, Feb. 5, 14, 20, 27, etc. For literature apply to T. A. GRAHAM, Gen. Agt. N. R. MARTIN or A. A. JOLHAMUS, Agents, 201 South Spring Street. [illegible] all Trans-Atlantic steamship lines.

OCEANIC STEAMSHIP CO.—
HONOLULU, S. S. Alameda, Jan. 13; HONOLULU, SAMOA, NEW ZEALAND and AUSTRALIA, S.S. Sierra, Jan. 26; TAHITI, S.S. Mariposa, Feb. 8. Information, literature and tickets at 180 West Second St., Los Angeles. Home Phone 1203. F. N. Jenifer, Agent.

STEAMER CORONADO—Monday, Jan. 8—
FOR SAN FRANCISCO AND SEATTLE DIRECT. Rates to San Francisco $9.00, second-class $7.50; Seattle, first-class $24.00, second $19.00. Side trip section for Eureka, Coos Bay and Aberdeen. For further information [illegible] LEHMAN, General Agent, 250 South Spring St. Both Phones 503.

PACIFIC SLOPE.

ARMED GUARDS DOING DUTY.

ively Squabble Over Oakland Waterfront.

arriman Trying to Keep the Gould Line Out.

r. Pardee Sees No Need for Interference.

[BY THE ASSOCIATED PRESS—P.M.]

N FRANCISCO, Jan. 7.—Armed ds, injunction proceedings and a mpensation suit have been introd into the controversy between Western Pacific and Southern Pa railways over the plan of the n Pacific to place it terminus the Oakland side of San Francisco between the Southern Pacific's gauge and narrow-gauge roles. Western Pacific has laid a mile liminary track on a strip of re- tide land, the title to which is ject of controversy between the and the Southern Pacific. This cted move gave the Western possession of the fill. The n Pacific next went into the r Court of Alameda county and to have condemned a strip of ning across lands owned by thern Pacific. The Southern followed this by obtaining a ry injunction restraining the Pacific from further track- erations. A hearing on all was set for January 12.

g the hearing, the Western has placed seven armed guards strip of filled land to protect ssary track.

Pardee, who visited the ground , said afterward:

Southern Pacific has a title the land, in the area in ques- between the high and low- ide lines, or in other words, all tide lands uncovered by low Outside of the low-tide line e title of the State.

thern Pacific has been ac- a scheme to take possession lands in which the title rests State, and it was for the pur- determining just what plans hern Pacific has in this con- that I asked General Manager and General Superintendent of the Southern Pacific to ac- me across the bay. They took maps of the lands in ques- they showed me just what y proposes to do.

how the interests of the State affected by these operations e quite clear, if the company s on the lands lying outside w-tide line, which land be- e State, I cannot see any e situation under the ex- ion of our laws, nor for any need for any remedy. present time, there is no au- existing under the State ugh which these State e made to return the State No official of the State s any authority to lease asked the last two Leg- ures some law to cover no legislative action s I view the case, no of the improvement in question by the South- Company, if the improve- believed as a public utility use. The courts took this n the Lake Michigan cases. atters stand, I cannot see any interference from the e office, especially at this State's interests, apparently ering at the present time. rn Pacific Company has within any operations on any ing to the State thus far. , should there arise any executive interference, I the matter my further at- ther there will be any oc- taking action before the of the Legislature, I am ed to say."

action was further complicat- by the American Dredging which has a contract under government to dredge Oak- , taking up the work of left under a guard where the Pacific was forced to leave e number of men were put day. All outsiders were ex- m the ground. No injunction obtained against the Ameri- ing Company. As it has a contract, it is thought that be enjoined by the Federal

enerally believed that the Dredging Company is work- here; the Western Pa- dredging company took the contract from the government at which the gov- had ever had dredging work harbor, 10¼ cents a cubic

American Dredging Com- in on its contract the ific was planning to bu. the bay along the north t, and it wanted the . In so that, with some to be undertaken later, e a mole similar to that of Pacific. And it was only of its deal with the Western which it was guaranteed 15 ide yard for all material that the dredging company make such a low bid for ent work and secure the

INESE BOYCOTT.

COAST FLOUR MILLS.

RY WIRE TO THE TIMES.]

(Wash.) Jan. 7.—[Exclu- .] Thirty flouring mills in and Oregon will commence or all of their machinery Chinese boycott is lifted or orders come from other last summer the mills ble to sell flour for ship- Hongkong, Canton, Amoy or Millers do not hesitate to rious trouble lies ahead of ing industry if conditions . Large orders from Manchuria are now nearly local mill has kept running for 200,000 barrels for the in Manchuria. Another yesterday a cable order here's from Japan. When are filled, the mills will local and limited South demand to supply.

last three years many have been built for the spe- of exporting flour to the milling interests are co- are united action by the Congressional delegation President Roosevelt's a square deal and cour- to Chinese students thereby removing the boycott.

's flour trade will be affecting the wheat grow- Coast

MUSIC AND THE STAGE.

The promotion of Oliver Morosco's new Majestic Theater has suddenly revived, and the manager said yesterday that contracts had already been let to Carl Leonardt, and that actual work would commence in three weeks. Mr. Leonardt, it is said, has notified tenants in the little brick buildings on the site that they must vacate within the month. His contract calls for the completion of the entire structure by November 1 of this year, but he believes that he can have it almost completed by September 1. Orders for steel have been placed, according to the same account, and there will be no let-up in the prosecution of the work.

The proposed Majestic has suffered numerous delays, but its chief promoter seems assured that there will be no more of these.

Incidentally, the theater will be opened by a stock company in which Mary Van Buren will be leading woman, with "Tim" Frawley as probable leading man. According to present arrangements the Frawley-Van Buren stock is to play in the Majestic every summer.

The Apollo Club is planning a big Spring Festival, with a featured production of Spohr's "Last Judgment," 300 copies of which are now on their way from the East for immediate rehearsal.

Two other works which may be given on that occasion are Haydn's "Creation," and the "Rose Maiden" cantata by way of lighter variation.

There are rumors that overtures for consolidation of the two choral societies were made during the past week, but that in all probability no understanding can be arrived at which will bring this about.

Harry Barnhart, director of the Apollo forces, resigned at the last meeting of the board of control, but the members refused to accept the resignation, and he will conduct for at least the balance of the season.

Speaking of Bernard Shaw plays, it is said that the Belasco is planning a revival of "Candida," which will be not only a revival, but one of the first stock productions—if indeed not the very first.

The next change in local policy is probably coming at the Novelty theater, where melodrama and plays of like nature are to succeed vaudeville.

At present the Grand has the lead in melodrama, with its weekly production of thrills, and its large following, but some managers evidently believe there is room for more.

Harry Mestayer proposes a production of "Hedda Gabler," and a revival of "A Doll's House," before the first of February. It is his proposal, and Mr. Morosco has not yet acted on it in a final manner, but in all probability something of the sort will be done.

If "Hedda" is put on, Blanche Hall will undoubtedly be seen in the principal part, as her unusual work as Nora Helmer, late last summer, denominated her right to do the highest sort of dramatic studies.

Another thing that may be done here, during Mr. Mestayer's visit, is "When We Were Twenty-one," in which, as every theater-goer must remember, Mr. Mestayer's "Imp" was a consummate creation in delicious comedy.

Mestayer is also negotiating for Shaw's "Man and the Superman."

The gossipers say that Seamans, with the Olympia opera company, is not many hundred miles away, and that the whole aggregation will be in some time this week, to open at the Casino under the Hotchkiss-White régime.

Howard Gould, who for many months has been very ill in the East, has recovered somewhat, but instead of his entire breastbone he wears a heavy silver plate for part of it.

A number of years ago, while playing "Zenda," Gould was jabbed severely in the chest by the sword of an enthusiastic Hentzau, and the wound refused to heal properly. It began to give him severe trouble during the latter part of his stay in Los Angeles, and increased in pain and severity constantly thereafter. Several dangerous operations have been performed upon the unfortunate actor during the past six months.

Amelia Gardner has just commenced an engagement with manager Harry Bishop in San Francisco and will probably continue there throughout the winter.

The Orpheum "Road Show" special pride of the Circuit, will begin its annual engagement here tonight.

Mrs. Thomas Oberle, with her son Jack, has just returned from Arizona, where the Christmas holidays have been spent with the invalid actor.

Sarony's new study of "Our Mary," made two weeks ago in New York.

According to best accounts, "Tom" is on the mend, and is gaining strength. His friends sincerely hope that the good physical work will continue.

Aldo, an Italian impersonator of wide reputation and allegedly unusual attainments, will commence a three-day engagement at the Mason Opera-house tonight.

The Belasco will revive Clyde Fitch's "The Moth and the Flame" this evening.

The Westminster Choir and concert party, which will give its musical evening in Simpson Auditorium tomorrow night, will arrive today.

FREE CATHOLIC SCHOOL.

All are Now Welcome to Attend Parochial Institution Without Paying One Cent Tuition.

Before his sermon at the Cathedral yesterday morning, Bishop Conaty thanked the congregation for its handsome Christmas offering to the church fund and said that their generous cooperation in church finance during the year just ended had made it possible for him to maintain the parochial school free, not only for the children of the parish, but for all who came.

The bishop's ambition was for a school where tuition would be absolutely free, where all children could have the advantages of a good education, and hence about a year ago, the twelve sisters in charge were placed on a salary, paid by the Cathedral.

The school during the year has cost about $5000, all of which has been provided out of the ordinary revenues of the Cathedral and without any special tax or assessment, and the bishop stated that he was proud to congratulate the congregation of the Cathedral on the result.

MISSION CAUSE THEIR THEME.

ROUSING RALLY AT FIRST METHODIST CHURCH.

John Willis Baer Thrills a Large Audience—Stirring Scenes During Heart Talk of the Prominent Mission Worker—Ample Funds Raised for Expenses of Institute.

Echoes of the recent Young People's Missionary Institute were heard yesterday afternoon at the First Methodist Church. John Willis Baer addressed a rousing meeting. Rev. E. P. Ryland tactfully presented the financial side of the institute and asked for $400, the amount needed for the work. The audience responded generously. Dr. Goucher, president of the Woman's College of Baltimore, presided.

There has seldom been a more stirring scene in a meeting held in the cause of missions, than that of yesterday afternoon when Mr. Baer, with his incisive words, drove home his remarks. Clear cut in argument his ringing statements were received with fervent "amens" by the large congregation.

The prominent young mission worker declared he had found more ice in the churches than anywhere else in the West. He declared a pessimist to be "A large man with a small breath, trying to blow out a candle that isn't lighted."

"I like to see a man that concentrates his energy," declared the speaker, "a man that hits a thing again and again. I thank God that deep down in the hearts of the young people of the church is the desire to do all possible for the Lord Jesus Christ.

"In my home my children are attempting to love the Word of God. I know a parent who is one of the meanest of men. In order to discipline his children, this man compels them to read the bible. Those children will hate the book. My little girl trying to recite, John iii:16, misquoted the text and said, 'For God so loved the world that he gave his only forgotten son.' I am sorry to note that Jesus Christ is forgotten in many homes in Los Angeles."

The speaker described in an interesting manner the work of the Christian Endeavor Society which he said is ever and always missionary. He spoke in praise of the spirit of the West and believed in the future greatness of this city. Closing he said:

"Great hosts will come to these shores. Your opportunity is stupendous in its scope. You will grow and become a great city, but the good you get out of the growth will be in proportion to the amount of energy and Christian spirit you put into it. God grant we all may do our best for the cause."

After an earnest talk by Dr. Goucher, C. V. Vickrey gave the closing address.

GAS FOR FUEL.

Rooms are quickly made comfortable these chilly mornings by the use of a little gas heat.

ATTEMPT TO BURN BUILDING.

INCENDIARY FIRE IN DELAWARE RESTAURANT A PUZZLE.

Blaze of Mysterious Origin Extinguished Before Much Damage Was Done by Quick and Efficient Work of the Fire Department—Loss Small and Covered by Insurance.

A fire of mysterious origin, from all appearances, incendiary, occasioned considerable excitement at the Delaware restaurant, No. 532 South Broadway, at 8 o'clock last night.

From the investigation conducted by the police and fire departments it was evident that a deliberate attempt to start a fire had been made by some person, whose identity remains a mystery.

The fire originated in a toilet-room in the rear of the dining-room. At 7:45 o'clock G. V. Warren, one of the proprietors of the place, locked the front door, and proceeded to remove the cash from the register. He had been occupied with this work for only a few minutes when he heard a noise in the kitchen, and upon investigation, found that persons residing in a hotel over the café, discovering the fire, had broken into the place and given the alarm.

The prompt action of the fire department prevented the fire spreading, and it was extinguished with only a small loss, covered by insurance. The place was recently purchased by Warren and T. F. Haynie, who stated last night that no trouble had been had with any of the employés, and the motive for the attempt to destroy the place was entirely a mystery. A large quantity of paper had evidently been placed in a small lattice window in the toilet-room and a match applied by some one, who hastily left the building.

MOTHER SAVES HER CHILDREN.

RESCUES THREE LITTLE ONES FROM BURNING HOME.

On Taking Little Daughter up to Bed Child's Room Was Found to be Enveloped in Flames—Street Cars Cut Two Lines of Fire Hose—The Loss Heavy.

When Mrs. J. J. Shephard opened the door leading to her daughter's bedroom in their home at No. 117 East Twenty-seventh street last night, after having dressed the child for bed she leaped back just in time to escape the angry flames which burst from the apartment.

Screaming that the house was afire the woman carried the girl to a place of safety and then removed three other children who were in imminent danger of being burned, owing to the panic which had seized them.

Mrs. Shephard ran to the telephone for the purpose of communicating the alarm to the fire department but was prevented from doing so because of wire trouble. Patrolman Mojonier who was passing the house on his motorcycle heard the woman's screams and sped away to a telephone, turning in an alarm which brought the fire apparatus in a few minutes.

Two lines of hose were promptly laid and were just being filled with water when two street cars rounded the corner and cut both hose in two, rendering the lines useless.

A third line of hose was then laid, but the bursting of a hydrant caused further delay. The house was rapidly being consumed by the fire which had in the meantime made much headway.

Despite the delays occasioned by the accidents the firemen succeeded in quenching the flames after the house had been damaged to the extent of about $1000. The loss on the furniture was $1200. Insurance in the sum of $1000 was carried on the house and furnishings.

ENGINEER'S FORGETFULNESS.

CORRY (Pa.) Jan. 7.—To an engineman's failure to remember orders is attributed the wreck on the Philadelphia and Erie Railroad last night when three men were killed and twenty persons injured. Engineer Kavanaugh of the locomotive that crashed into the passenger train, when asked today how he happened to be on the main track, is alleged to have exclaimed: "My God, I forgot all about the passenger train!" It is believed all the injured will recover.

Gray Hair Quickly Restored

to its natural color by using Alfredum's Egyptian Henna. Sure, harmless; 1st-class druggists.

50c Dinners at the Europa Cafe.

Leave no bad effect on the stomach nor your pocketbook. Seventh and Broadway.

If You Want to Go East C. Haydock.

Agent Illinois Central R.R. 238 S. Spring.

Don't fail to visit Pasadena and the beautiful fireproof Hotel Green before returning to the East. There is no resort hotel in America so well furnished and surrounded by such beautiful parks as this hostelry.

SUNSET TELEPHONE AND TELEGRAPH

5c A Day

Isn't much, but it connects your residence with over 25,000 Sunset Phones in Los Angeles, representing all the resources of the city. We will connect you within 48 hours.

Telephone Contract Dept., Main 47. SUNSET T. & T. CO.

City Restaurants.

Clemens' Cafe

351 S. Hill St.

Table d'hote dinner, 75c 5:30 p. m. to 8:00. Meals a la carte served all day. Merchants' noon day lunch.

CAFE BRISTOL

While perfect appointments are observed, the cuisine is not neglected.

Entire Basement H. W. Hellman Building, Fourth and Spring Sts.

DEL MONTE TAVERN

SWELL RESTAURANT

219-221 W. THIRD STREET.

San Francisco Hotels.

HOTEL HAMILTON

San Francisco's newest hotel, 125 Ellis street. Fireproof bldg. Centrally located. Telephone and steam heat in every room. European plan. Rooms without bath, $1 per day; with bath, $2. Suites from $2.50 to $4. Fourth and Ellis st. cars from Third and Townsend-st. depot pass the door.

HOTEL ST. KATHRYN.

490 Ellis Street, San Francisco.

Modern tourist hotel. European plan. Rooms with bath $1.00 per day up. Centrally located. Cars direct to depots.

City Hotels.

HOTEL LILLIE

IN THE CENTER OF SAN FRANCISCO CALWOODWARD PROP.

WHY YOU SHOULD STOP AT HOTEL LILLIE.

Because location is best in city, 554 S. Hill street. Because it is a high-class family hotel. The table unsurpassed; and, you can live there cheaper and better than at any other place. You are invited to call and investigate.

HOTEL LANKERSHIM

SEVENTH AND BROADWAY.

Los Angeles' newest, largest and most beautifully furnished hotel.

American and European Plans

300 rooms—150 baths—all conveniences. Restaurant a la carte. Perfect cuisine.

COOPER & DAVIS, Lessees.

The Leighton

A high-grade American-plan tourist hotel, 2127 West 6th. Faces south, on Westlake Park. 110 outside rooms—four stories. Take West 7th cars. 10 minutes from Broadway.

F. A. CUTLER, Mgr.

Hotel Alvarado

A select tourist and family hotel. N.E. CORNER WESTLAKE PARK.

The Ideal Location

Convenient to theaters and shopping district. The comforts of a home. The conveniences of a hotel. W. B. CORWIN, Prop.

HOTEL ROSE

BROADWAY, CORNER NINTH

Fine, new brick; beautifully furnished.

STEAM HEAT

Private baths, hot and cold water. All sunny rooms. Telephone; electricity.

Hotel Bellevue Terrace

Sixth and Figueroa

Rates, $30.00 Per Month and up.

The Pickwick Apartments

833 SOUTH GRAND AVENUE

Just opened. Modern, one, two, three and four-room suites with buffet kitchens. Marshall & Stearns Company's Patented Wall Beds and Fixtures in every room. Rates reasonable. Call and inspect the most beautiful apartments in Southern California.

Hotel Waterville

Corner Seventh and Maple avenue. Brand new porcelain baths, telephone, steam heat, running hot and cold water, electricity and gas; elegant furnishings. European, $10, $12.50 and $15.

HOTEL CALIFORNIA

SECOND AND HILL STREETS

Most conveniently situated for both business men and the tourists. Our rooms and suites are most pleasantly arranged for sunshine. The fine, large, front porch getting the southern sun the entire day.

Our table d'hote meals at 25 cents with 35 cents for Sunday evening dinner, are making an enviable reputation for the California.

Pasadena Hotels.

THE RAYMOND

PASADENA

The grounds comprise seventy-five acres of beautiful lawns and flower gardens, and a very fine golf course. The hotel has 275 rooms and 125 bathrooms. It overlooks the whole San Gabriel Valley, with a magnificent view of the Sierra Madre Mountains. It is reached by both lines of the Pasadena electric cars, the Santa Fe, Southern Pacific and Salt Lake routes.

WALTER RAYMOND, Proprietor. M. C. WENTWORTH, Manager.

HOTEL LA PINTORESCA, Pasadena

A select house; highest location; most comfortable house; steam heat throughout; water the purest; air the finest; table the very best; good golf grounds; popular rates. Apply for terms and booklet.

M. D. PAINTER, Prop.

Resorts

INFORMATION BUREAU 4TH FLOOR TIMES BLDG 9 A.M. TO 6 P.M. OPEN DAILY

The TIMES FREE INFORMATION AND RESORT BUREAU is for the accommodation of those seeking recreation, rest and recuperation among sea shore and mountain resorts. Particulars are furnished regarding Hotels and Private Boarding-houses; their attractions, rates, etc. Photographs, circulars and transportation literature are kept on hand for inspection and distribution. Times readers can obtain here, in a few minutes, information that would take a week and in many instances longer to procure if they were compelled to write for it.

ARROWHEAD HOT SPRINGS

ONE OF THE WORLD'S GREAT HEALTH RESORTS. RECUPERATION—REST—RECREATION.

Magnificent new hotel and bath-house now open. Delightfully located in foothills of San Bernardino Mountains.

Hottest curative springs known; 196 degrees. All kinds of baths scientifically given including mud baths, Schott Nauheim baths for heart disease, etc.

Agent Meets All Trains. Regular Automobile Service. Address for Particulars, ARROWHEAD HOT SPRINGS CO., San Bernardino, California.

Yes There Are

Other Resorts in California, but Why Not Get the Best for Your Money?

HOTEL ARCADIA

SANTA MONICA-BY-THE-SEA

Combines the Attractions of All California Resorts. Rates Reasonable Address A. D. WRIGHT, Prop., Santa Monica.

HOTEL CASA LOMA

REDLANDS, CALIFORNIA. IN THE MIDST OF ORANGE GROVES AND SNOW-CAPPED MOUNTAINS.

F. S. ROSE, Manager

The Most Beautiful and Healthful Spot in California

LOMA LINDA SANITARIUM

Battle Creek Sanitarium Methods of Treatment

One of the most charming view points in the world. On the Southern Pacific Railroad, 61 miles east of Los Angeles, 4 miles from Redlands. Send for descriptive circular.

LOMA LINDA (Redlands,) Cal. Los Angeles office, 257 S. Hill st.

Genuine Celery Peat MUD

Baths cure Rheumatism, Gout and Blood Disorders. To be found only at

Fairview Hot Springs

J. C. WHITE, Secy. 701 O. T. JOHNSON BLDG. Home 8002, Main 1902.

Relief Hot Springs

Rheumatism, Sciatica, Uric Acid disorders, nervous troubles, cured by the hot mud baths and mineral waters.

Modern hotel, attractively situated, open the year round. Rest, recreation and health await you here.

TRAVEL AND HOTEL BUREAU, 207 W. Third st., Los Angeles, Cal., or Dr. Charles E. Winslow, Medical Superintendent at the Springs. Phone Suburban 34.

San Jacinto

ELSINORE MUD BATHS

Individual cemented bath for every patient; have your own mud; sure cure for rheumatism, kidney, stomach and blood disorders. First-class accommodations and service at the Lake View Hotel. For rates, information, etc., Address C. S. TRAPHAGAN, Elsinore.

Hotel Reynolds

RIVERSIDE, CAL.

Rooms at moderate prices, new and elegantly furnished. Steam heated. With or without baths. All outside rooms. Well located for permanent or transient.

AZUSA

Where is Azusa? 24 miles east on the Santa Fe. Why is Azusa? It is a specially desirable place of rest or residence in the midst of one of our finest orange-growing sections in Southern California, and the nearest (of that class) to Los Angeles. Here can be seen some of the finest and largest oranges and lemon groves in our section. It has a good hotel in the

Hotel Azusa

Where the tourist or the traveler is always welcome and is comfortably housed and fed.

A NEW MANAGEMENT

that will carefully look after the comfort of all guests.

MRS. M. C. BLUROCK, Late of Portland, Oregon.

HOTEL SIERRA MADRE. Foot of Mt. Wilson, overlooks famous San Gabriel Valley and Baldwin Ranch; 15 miles from Los Angeles. Mountain water; American plan. Tel. Main 41. Sierra Madre. City office, 207 W. Third st. S. C. COLLINS, Prop.

THE BUNDY HOT SPRINGS

Located in Elsinore, Riverside county, Cal. Especially good for stomach, kidneys, rheumatism. Hotel and baths practically under same roof. No staging. Santa Fe. L. G. Maxwell, Prop.

Where Will You Spend the Winter?

THE TRAVEL AND HOTEL BUREAU, 207 W. Third St.,

Will mail literature, rates and full particulars of any Hotel, Resort or Trip in California, on application.

Railroads

SALT LAKE ROUTE

The Best Way East

"Los Angeles Limited"

Leaves Los Angeles Daily at 2:45 p.m. for Chicago, passing through Salt Lake City. A Perfect train in every particular, Steam-Heated and Electrically Lighted Throughout. Information, 250 South Spring St., and First-Street Depot.

Through the Orange Groves

"Inside Track"

Long Stops at Riverside and Redlands

Daily at 9 a. m. Special Train from Arcade Depot. Returning arrive Los Angeles 6:50 p. m.

From Pasadena at 9:05 a.m. except Sunday, Sunday at 8:20 a.m.

Round Trip to Redlands (Good via Riverside and San Bernardino) $3.00

Round Trip to Riverside or San Bernardino $2.75

Tickets good for return day following date of sale.

Tickets and information with illustrated booklet at 261 South Spring St., cor. 3rd, and Arcade Depot.

Southern Pacific

Attention Tourists CALL ON US FOR INFORMATION AND LITERATURE ABOUT SAN DIEGO

HUGH B. RICE CO., Agts., San Diego Advertising and Excursion Bureau, 218 West Third St.

"FRENZIED FINANCE."

A Lesson and a Warning from History for the Present Times.

*How John Law Promoted the Notorious "Mississippi Scheme" in 1716—The Interesting Process of a "Great Financier" Lifting Himself by His Own Boot-Straps.**

[BY THE FRENCH HISTORIAN, LOUIS ADOLPHE THIERS.]

II.

THE first subscription having been taken up in a few days, Law opened a new one on September 28, for the same amount and on exactly the same conditions as the preceding.

The eagerness of subscribers was the same. The creditors passed whole days at the offices of the treasury to obtain their receipts, and there were some even who had their meals brought to them there, so that they might not lose their turn in the ranks. The State notes were, of course, much in demand, and had rapidly risen to par. They had even given rise to a most reprehensible speculation. A confidential clerk of Law, the Prussian Versinobre, having known in advance of the decree regarding the payment, abused his knowledge of the secret, and caused to be bought by brokers with whom he was associated a large amount of State notes at 50 or 60 per cent. below their nominal value, and employed them for the subscriptions when they were received at par. When it is considered that the subscriptions, already, were sold at a large advance, and that by means of the State notes they were bought at about half price, it will be understood what a profit this company of brokers must have realized.

Those who intended to subscribe had accomplished comparatively little by obtaining receipts or State notes; it was still necessary to go to the Hotel de Nevers, where the subscriptions were received. The entrances there were crowded to suffocation. The hall servants made considerable sums by subscribing for those who could not get through the crowd to the offices. Some adventurers, assuming the livery of Law, performed this service, charging and obtaining a very large fee. The most humble employés of the company became patrons who were very much courted. As to the higher officers and Law himself, they received as much adulation as if they were the actual dispensers of the favors of Fortune. The approaches to Law's residence were encumbered with carriages. All that was most brilliant among the nobility of France came to beg humbly for the subscriptions, which were already much above the normal price of shares and which were sure to rise much higher. By a clause creating the company, the ownership of the shares entailed nothing derogatory to rank. The nobility, therefore, could indulge in this speculation without endangering its titles. It was as much in debt as the King, thanks to its prodigality and the long wars of that century, and it sought to win, at least, the amount of its debt by fortunate speculations. It surrounded, it fawned upon Law, who, very anxious to gain partisans, reserved very few shares for himself, but distributed them among his friends of the court.

This new subscription was also taken up in a few days. If we reflect that fifty millions in cash was sufficient to secure five hundred millions of each issue, we shall understand how the State notes which remained in market and the receipts already delivered would suffice to monopolize the shares offered to the public. The creditors who had not liquidated their claims—and the greater number had not—could not avail themselves of the right to subscribe for shares, and were obliged to buy them in the market at an exorbitant price. The shares subscribed for at the Hotel de Nevers for five thousand francs were resold in the Rue Quincampoix for six, seven, and eight thousand francs. To the need of having some of this investment was joined the hope of seeing the shares rise in the market to an indefinite extent, and it is not surprising that the eagerness to obtain them soon increased to frenzy. In order to satisfy this demand a third subscription was opened on October 2, three days after the second. Similar in every respect to the first two, it ought to bring in a capital of five hundred millions and complete the fifteen hundred millions which the company needed to redeem the public debt.

The concourse of people was as great as ever at the treasury, where the receipts were given and at the Hotel de Nevers, where the applications for shares were received. The occasion of this eagerness is evident, since that which was obtained at the Hotel de Nevers for five thousand francs was worth seven and eight thousand in the Rue Quincampoix. This new issue at five thousand francs caused the rates in the Rue Quincampoix to diminish; in an instant they were below five thousand francs—even as low as four thousand—so blind were these movements, and, so to speak, convulsive, during this period of feverish excitement. There was no possible reason for selling in one place for four thousand francs that for which they paid five thousand at another. But this phenomenon lasted only a few hours; the rates rose again rapidly, and, the subscription being taken up, the shares sold again for seven and eight thousand francs. The crafty brokers had already had two opportunities of making some profitable operations.

Having obtained the state notes at a very small price, they procured shares at the most moderate rates, between five hundred and a thousand francs; then they sold them for from seven to eight thousand francs; and October 2, the day of the decline, they repurchased them for four thousand, to sell them again the next day for seven or eight thousand. It will be seen how they must have made money with these opportunities.

It was no longer a few scattered groups which were seen in the Rue Quincampoix, but a compact crowd engaged in speculating from morning till night. The subscriptions had been divided into coupons, transferable, like notes, to the bearer by an indorsement simply formal. During the course of October the shares had already risen above ten thousand francs, and it was impossible to know where they would stop.

The end of the month of December, 1719, was the term of this delusion of three months. A certain number of stock-jobbers, better advised than others, or more impatient to enter upon the enjoyment of their riches, combined to dispose of their shares. They took advantage of the rage which led so many to sell their estates—they purchased them, and thus obtained the real for the imaginary. They established themselves in splendid mansions, upon magnificent domains, and made a display of their fortunes of thirty or forty millions. They possessed themselves of precious stones and jewels, which were still eagerly offered and secured solid value in exchange for the semblance of it, which had become so prized by the crowd of dupes. The first effect of this desire to realize was a general increase in the price of everything. An enormous mass of paper being put in the balance with the existing quantity of merchandise and other property, the more paper there was offered against purchasable objects the more rapid the increase became. Cloth which heretofore brought fifteen to eighteen francs a yard rose to one hundred and twenty-five francs a yard. In a cook-shop a "Mississippian," bidding against a nobleman for a fowl, ran the price up to 200 francs.

From this instant the shares suffered their first decline, and a heavy uneasiness began to spread abroad. The extent of the fall was not measured by those whom it menaced; but people wondered, doubted, and began to be alarmed. The shares declined to 15,000 francs. However, the bank notes were not yet distrusted. The bank was, in fact, entirely distinct from the company, and their fate, up to this time, appeared in no way dependent the one on the other. The notes had not undergone any fictitious and extraordinary advance. Large amounts had been issued, certainly, but for gold and silver, and upon the deposit of shares. The portion which had been issued upon the deposit of shares par took of the danger of the shares themselves; but no one thought of that, and the bank-notes still possessed the entire confidence of the public; only they no longer had the same advantage over specie since the latter had been so much sought by the "realizers." The notes already began to be presented at the bank for coin, and the vast reserve which it had possessed began to diminish perceptibly.

Law did then what governments do so often, and always with ill-success; he resorted to forced measures. He declared, in the first place, by decree, that the bank-notes should always be worth 5 per cent. more than coin.

In consideration of this superiority in value the prohibition which forbade the deposits of gold and silver for bills, at Paris, was taken off, so that notes could be procured at the bank for coin. This permission was simply ridiculous, for no one now wished to exchange specie for paper, even at par. But this was not all; the decree declared that thereafter silver should not be used in payments of over 100 francs nor gold in those over 300 francs. This was forcing the circulation of notes in large payments, and that of specie in small, and was designed to accomplish by violence what could only be expected from the natural success of the bank.

These measures did not bring any more gold and silver to the bank. The necessity of using bank-notes in payment of over 300 francs gave them a certain forced employment, but did not procure them confidence. Notes were used for large payments, but coin was amassed secretly as a value more real and more assured. The creditors of the State ceased to carry their receipts to the Rue Quincampoix, because they already distrusted the shares; they could not decide to buy real estate, because the price had been quadrupled; they suffered the most painful anxiety, and in their turn embarrassed the holders of shares who needed the receipts to pay their installments of one-tenth. The catastrophe approached, and nothing could avert it, unless some magic wand could give the company an income of four or five hundred millions a year, which was now only seventy or eighty millions.

Law, adding measures to measures, at last prohibited the circulation of gold, because this metal was, by its convenience, a rival of bank-notes infinitely more dangerous than silver. He then announced an approaching reduction in the value of coin, which he had raised by a decree in February, only to reduce it again in a short time. The mark, in silver, raised from sixty to eighty francs, was reduced to seventy on April 1, and sixty-five on May 1. But this measure was utterly insufficient to bring it to the bank.

The situation grew worse every day; the issue of notes to pay for the shares presented at the bank had risen to 2,696,000,000; their depreciation increased; and creditors of every description, being paid in paper which was at a discount of 60 per cent., complained bitterly of the theft authorized by law.

In this juncture there remained but one step to be taken. As the necessary sacrifice had not been made in the first place, and the shares abandoned to their fate in order to protect the notes, both must now be sacrificed, shares and notes together, in order to finish wicked fiction. The falsehood of this nominal value, which obliged men to receive at par what was depreciated 20 or 40 per cent., could not be prolonged. The immediate reduction of the nominal value of the shares and bank-notes was the only resource. Sacrifices cannot be too hastily made when they are inevitable.

M. d'Argenson, although dismissed from the treasury, still remained keeper of the seals; he had risen in the esteem of the Regent as Law had declined, and he advised the reduction of the nominal value of the shares and notes as an urgent necessity. Law, who saw in this reduction an avowal of the fiction in the legal values, and a blow which must hasten the fall of the "System," opposed it with his whole strength. Nevertheless, M. d'Argenson prevailed. On May 21, 1720, a decree, which remains famous in the history of the "System," advertised the progressive reduction in the value of shares and notes. This reduction was to begin on the very day of the publication of the decree, and to continue from month to month until December 1. At this last term the shares were to be estimated at 5000 francs, and a bank-note of 10,000 francs at 5000; one of 100 at 500, etc. The notes were thus reduced 50 per cent., and the shares only four-ninths per cent. Law, although opposed to the decree, consented to promulgate it.

Scarcely was it published when a fearful clamor was raised on all sides. The reduction was called a bankruptcy; the government was reproached with being the first to throw discredit upon the values which it had created, with having robbed its own creditors, a number of whom had just been paid in bank-notes, even as late as the preceding day—in a word, with assailing the fortunes of all the citizens. The crowd wished to sack Law's hotel and to tear him in pieces. Nothing that could have happened would have produced a greater clamor; but in times like those it was not only necessary not to fear these clamors; it was even a duty to defy them.

The reply to the complaints would have soon been evident to the intelligence of everybody. Without doubt the creditors of the State, and some private individuals, who had been paid in bank-notes, were half ruined by the reduction, but this was not the fault of the decree of May 21—the real reduction was long before this; the decree only stated a loss already experienced, and the notes were worth still less than the decree declared. Because a number of creditors had been ruined by the falsity of nominal values, was it a reason to continue the fiction that it might extend the ruin? On the contrary, it was necessary to put an end to it, to save others from becoming victims. The official declaration of the fact, although it was known before, must produce a shock and hasten the discredit, but it was of little importance that it was hastened, since it was inevitable.

The public thought Law the author of this measure, advised exclusively by M. d'Argenson, and he became the sole object of hatred. The Parliament, making common cause with the public, thought it a good opportunity to take up arms. It did not perceive, in its blind hatred of the "System," that it was going to render a service to its author, and that to declare itself against the reduction of the bank-notes was to maintain that the values created by Law had a solid foundation. It assembled on May 27 to demand a revocation of the decree of the 21st. At the very moment when it was deliberating, the regent sent one of his officers to prohibit all discussion, announcing the revocation of the decree.

The regent had the weakness to yield to the public clamor. Had the decree been bad, its revocation would have been worse. To declare that the shares and notes were still worth what they purported to be, availed nothing, for no one believed it, and their credit was not restored by it. A legal falsehood was reaffirmed, and, without rendering any service to those who were already ruined, the ruin of those who were obliged to receive the notes at their nominal value was insured. The decree of May 21, wise if it had been sustained, became disastrous as soon as it was revoked. Its only effect was to hasten the general discredit, without the essential advantage of reestablishing a real, legal value.

We have just said that the bank was not obliged to pay notes of over 100 francs. It paid them slowly, and employed all imaginable artifices to avoid the payment of them. Nevertheless, its coffers were almost exhausted, and it was necessary to authorize it to confine its disbursements to the payment of notes of ten francs only. The people rushed to the bank in crowds to realize their notes of ten francs, fearing that these would soon share the fate of those of one hundred. The pressure was so great that three persons were suffocated. The indignant mob, ready for any excess, already menaced the house of Law. He fled to the Palais Royale to seek an asylum near the regent. The mob followed him, carrying the bodies of the three who had been suffocated. The carriage which had just conveyed him was broken to pieces, and it was feared that even the residence of the regent would not be respected.

The gates of the court of the Palais Royale had been closed; the Duke of Orleans, with great presence of mind, ordered them to be opened. The crowd rushed into the court and suddenly stopped upon the steps of the palace. Leblanc, the chief of police, advanced to those who bore the corpses, and said, "My friends, go place these bodies in the Morgue, and then return to demand your payment." These words calmed the tumult; the bodies were carried away and the sedition was quelled.

Severities against the rich "Mississippians" were commenced in this same month of October. For a long time it had been suspected that the government, following an ancient usage, would deprive them, by means of visas and chambers-ardentes, of what they had acquired by stock-jobbing. A list was made of those known to have speculated in shares. A special commission arbitrarily placed on this list the names of those whom public opinion designated as having enriched themselves by speculation in paper. They were ordered to deposit a certain number of shares at the offices of the company, and to purchase the required number if they had sold their own. The "realizers" were thus brought back by force to the company which they had deserted. Eight days were given to speculators of good faith to make, voluntarily, the prescribed deposit. To prevent flight from the country, it was prohibited, under pain of death, to travel without a passport.

These measures increased still more the decline of the shares. All those whose names were not upon the list of rich speculators, and who could not tell what became of the shares not yet deposited, hastened to dispose of all they retained.

The "System" wholly disappeared in November, 1720, one year after its greatest credit. All the notes were converted into annuities or preferred shares, and all the shares were deposited with the company. Then a general visa was ordered, consisting of an examination of the whole mass of shares, with the purpose of annulling the greater portion of those which belonged to the enriched stock-jobbers.

Law, foreseeing the renewed rage which the visa would excite, determined to leave France. The hatred against him had been so violent since the scene of July 17 that he had not dared to quit the Palais Royale. The following fact will give an idea of the fury excited against him: A hackman, having a quarrel with the coachman of a private carriage, cried out, "There is Law's carriage!" The crowd rushed upon the carriage, and nearly tore in pieces the coachman and his master before it could be undeceived.

Law demanded passports of the Duke of Orleans, who granted them immediately. The Duke of Bourbon, made rich by the "System," felt under obligations to Law, and offered money and the carriage of Mme. de Prie, his mistress. Law refused the money and accepted the carriage. He repaired to Brussels, taking with him only 800 louis. Scarcely was he gone when his property, consisting of lands and shares, was sequestrated.

*From "The Great Events by Famous Historians" (20 vols.) A Comprehensive and Readable Account of the World's History, emphasizing the More Important Events, and presenting these as Complete Stories in the Master-words of the Most Celebrated Historians. Compiled by a staff of editors headed by Charles F. Horne, College of the City of New York, and John Rudd, LL.D., Cambridge University, England. Under the supervision of Rossiter Johnson, LL.D., Secretary of the National Alumni, No. 34 Union Square, New York.

PRIEST'S ANNIVERSARY.

Rev. Reardon, Secretary of Bishop Conaty, Celebrates Close of First Year in Holy Orders.

Rev. James Reardon, secretary to Bishop Conaty, on Saturday celebrated the first anniversary of his elevation to the holy orders of priesthood. He was the celebrant at a solemn high mass in the Cathedral of St. Vibiana, at 9 o'clock, and this was attended by a large gathering of personal friends of the young priest and of the Reardon family, which is one of the pioneer families in Los Angeles.

In honor of the event Father Reardon was host at a dinner, given Saturday noon, at the residence of his mother, Mrs. M. Reardon, No. 236 North Flower street.

The guests were Bishop Conaty, Mgr. Harnett, V.G.; Rev. D. J. Healy, C.M.; Rev. J. J. Clifford, Rev. Clement Malony, Rev. Jerome Donahue, Rev. F. X. McCabe, Rev. P. H. McDonnell, Rev. James O'Neill, Rev. T. F. Fahey, Rev. George T. Seubert, Rev. E. H. Heffernan, Rev. J. W. Collins, Rev. Edward Lunney, O.F.M.; Rev. J. J. Sheehy of Monrovia, Rev. William Flynn of Hartford, Ct.; and F. L. Reardon, brother of Father Reardon.

Machin's Quick Clearance

offers some rich bargains today—so come in the morning.

Beautiful new shirt waists, of imported Scotch mercerized Oxfords, in white and colored, reduced today:

$6.50 Lines . . . $4.00
$5.00 Lines . . . $2.50
$3.50 Lines . . . $2.00

—ALL SIZES—

Machin Shirt Co.
Makers of High Grade Shirts
124 South Spring Street.

"THE QUALITY STORE"

M. & B.
Overcoats
$15.00 Up

Handsome garments, in Covert, Cheviot and Vicuna; nobby long coats, serviceable and stylish Cravenettes and other popular Overcoats. Our Overcoat trade comes to us from every section of Southern California. Year in and year out, people have come to depend upon us for the best.

Mullen & Bluett Clothing Co.
Spring and First

The Monarch SHIRT

Its popularity has long since justified its name. The king quality among shirts of equal price. $1.00 and $1.25 in fast color fabrics and white. Leading dealers.

CLUETT, PEABODY & CO., Troy, N. Y.
Largest Makers of Shirts and Collars in the World.

THE Keeley Cure
1022 SOUTH FLOWER
Home Phone 988

Thousands have been cured of the liquor habit by the Keeley Cure. Let the Keeley save you. A simple, easy treatment, given with every convenience and comfort. Investigation invited.

PARMELEES
SOLE AGENTS FOR LIBBY CUT GLASS
232-234 South Spring Street

Feather Weight Trunks
Strongest light trunk made leaves excess baggage ch'ge
Whitney-Burroughs Trunk Co.
419 South Spring Street
345 South Broadway
$20 to $32.

Find Flowers at Wolfskill's
208 W. 2d

The Waterman shoe stock on sale at HALF PRICE. Mammoth Shoe House, 519 S. Broadway.

BOND'S GOLDEN BREAD

The "Golden Loaf" for your lunch today—ask the waiter to bring it

The goodness of "Golden Loaf"—what a world of satisfaction to the 50,000 people who enjoy it daily! These people have no bread worries. They know as surely as the sun will rise that Bond's expert bakers have been turning out from their ovens over-night the light, crisp golden loaves that never vary. Bread baking never worries them—neither will it you—if you'll but get acquainted with the loaf with BOND'S name on the bottom. If your grocer doesn't sell Bond's bread, phone us. We'll tell who near you does. Home 5572—Main 1777.

Angel Food Cake

Like some few ambitions housewives can turn from their own ovens—but not for 20c—the price of Bond's at your grocer's. Get one today.

Bond Bakeries, 211 North Spring, 315 West Fifth. Wholesale Plant, 328-340 San Pedro Street.

MIHRAN'S

ROYAL MIRI COLLECTION
A Consignment for Absolute Sale
Most Beautiful PERSIAN Antique Rare
RUGS
From the Ancient Royal Looms
EXHIBITION Today, Monday, 9 a. m. to 9 p.m.
AUCTION Tomorrow and following three days only 2 p.m.
AT
451 S. Spring St., Near Fifth
Few Doors South of Hotel Angelus

M. B. MIHRAN, the well-known art collector, whose last sale of high-grade rugs at low prices was a revelation to rug buyers, at whose invitation he has brought this Royal Miri collection on a consignment for absolute sale. Sale will only last 5 days.

Rug-lovers will have an unusual opportunity to buy high-grade rugs at greater bargains than ever.

RHOADES, REED & RHOADES, Auctioneers

To Reach Center of Population
On Pacific Coast, Advertise in
The Bulletin of San Francisco

The Bulletin guarantees the largest city circulation in San Francisco. Advertising contracts made on this basis.

The Bulletin gained 27,182 inches of local display in 1904 over 1903. More than double the amount gained by any other San Francisco daily.

The Bulletin has large circulation in Sacramento, Stockton and San Jose, and a larger circulation in the State of Nevada than any other California paper.

Los Angeles Office, 503 Bradbury Building
Cor. 3rd and Broadway
Phone Home 1492 or Main 2110 and Bulletin Representative will call at your office.

WE HAVE MONEY
TO LOAN ON APPROVED REAL ESTATE. LOWEST CURRENT RATES
HOME SAVINGS BANK
152 NORTH SPRING STREET COR. COURT
Safe Deposit Boxes for rent: $2 per year

Abundance of Water in the Fertile Yaqui
Land in Western Mexico is cheap and well watered. The opportunities for success are unlimited. All information free at our office.
MEXICAN INFORMATION BUREAU
W. T. SELLECK, Mgr. 246 SOUTH SPRING STREET

Dr. S. G. Schaefer
Positively Painless Dentistry
"Nuff Ced"
Room 310 Laughlin Bld'g
HOME 4810 315 S. BROADWAY

TAPE WORMS And Other Parasites Removed.
FREE DIAGNOSIS
DRS. SMITH & ARNOLD
203½ S. Broadway.

COLUMBIA CLOTHING and SHOE HOUSE
POSITIVELY CLOSING OUT 270-272 SOUTH MAIN STREET

THE POWELL SANATORIUM
Phones Main 2769; Home 4074
LIMITED TO STOMACH AND KIDNEY DISEASES
416 West Sixth Street

Marvel Millinery
Exclusive designs in women's Hats
241-243 So. Broadway

Watches Repaired
Only experienced hands touch your watch when left here for repairs. Prompt work—lowest prices—satisfaction.
J. ABRAMSON,
JEWELER AND SILVERSMITH.
123 South Spring St.

KAHN'S
High-Grade Clothing,
Furnishings and Hats
457 So. Broadway

100 Engraved Cards $1.00
Best Marcus Ward Card.
Clean and artistic engraving.
STOLL & THAYER CO.,
252 South Spring Street.

ACKER'S ENGLISH REMEDY

FOR THE LU

The Pneumonia Convales... Shining Mark for Co...

Following closely on the h... a cold comes pneumonia or... sumption. The pneumonia c... cent is a shining mark for ... tion, for the lungs, short ... vigor and strength, can ... sistance to the deadly ger... are daily breathed into the... must check your cold and ... once.

Dr. Acker's English Re... give you instant relief. It ... hundreds of thousands of ... is no common cough syrup, ... simply a cold cure. It is a ... medicine that goes straight ... seat of all throat and lung ... kills the food on which dise... (germs), and perfects a ... not a temporary relief. The ... instantaneous—the result ... nent.

"A year ago I was confined ... with pneumonia. I was taken ... had cold and cough this spring. ... Dr. Acker's English Remedy ... one bottle was gone my cough ... cured. I recommend it as a ... coughs and colds and a ... pneumonia."
FRANCIS J. DARRAGH,
20 North Ave. 56.

Sold on a guarantee by all ... to actually cure you or your ... back.

All druggists. 25c., 50c. and ...

NOVELTIES
WOMEN'S WE...
Paris Cloak and Suit...
252 South Broadway

THE "NEW YO...
For Suits, Skirts, Coats, Mill...
WOMEN'S EXCLUSIVE ...
N. Y. CLOAK & SUIT ...
337-339 South Broadway

BUY THE GENUINE
SYRUP OF FI...
MANUFACTURED BY
CALIFORNIA FIG SY...
NOTE THE NAME
"LEWIS' SINGLE ...
STRAIGHT 5¢

AT THE CITY'S GATES.

GARVANZA.

RANGEMENTS are completed
r the building of the electric
e into the Eagle Rock Valley.
veral months it has been known
ad was projected, but rumors of
being commenced had no foun-
in fact, and hope deferred made
of the Eagle Rock Valley resi-
doubtful concerning the plans
such an undertaking. There is
finite news that actual work
gin within a few weeks, and the
ill be pushed forward with all
haste.
meeting of the Garvanza Im-
ent Association, held on Thurs-
ening, the matter of a boule-
Pasadena was discussed. The
e were unanimously in favor
porting the plan and resolutions
dopted urging that work be
shed as soon as possible. The
plans call for the building of

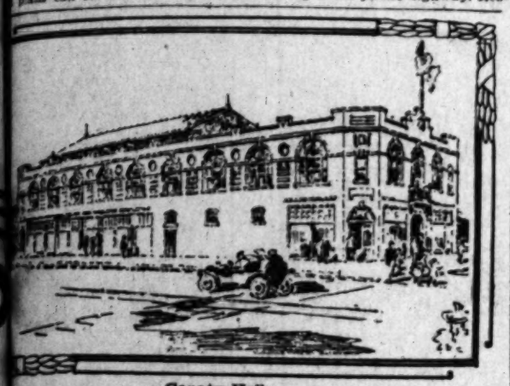

County Hall.

way along an extension of
through the San Rafael
he boulevard will cross the
the Church of the Angels,
traverse a beautiful stretch
through the Campbell John-

ip Kell and daughter, Ada,
nes, Iowa, visited last week
e of W. R. Myers, No. 306

anna Fortnightly Club will
day evening at the home of
n, No. 197 North Avenue 66.
Anderson will give an art
Robert Lindsay and Hu-
land will give vocal selec-
Mrs. Brown a piano solo.
ssion auxiliary of the Pacific
the Woman's Foreign Mis-
ety, of which Mrs. John
's president, met Friday aft-
the home of Mrs. Charles
North Avenue 66. Miss
Inman, a missionary, spoke
millions in India. Twenty
s pledged by the society to

buried on Sunday afternoon at Rose-
dale cemetery. Rev. A. G. L. Trew of
All Saints' Episcopal Church officiated.

Children of Epiphany Church en-
joyed a Christmas treat on Thursday
evening. Santa Claus was present and
brought a present for each scholar.
The Christmas tree, brilliantly ligated,
was a source of joy to the little ones.

The wife of Warren H. Williams of
No. 5424 Monte Vista street died last
Sunday night after an illness of many
months. The burial services were held
on Tuesday afternoon, and the inter-
ment was at Evergreen cemetery.

HIGHLAND PARK.

Citizens of Highland Park have be-
come thoroughly aroused over the ques-
tion of the cutting of shade trees here-
abouts. Several fine trees on West Ave-
nue 57 were recently grubbed out in or-
der to widen the street, and there is
much indignation expressed among
property owners at what they term
the marring of the public highway. Res-

South Park Presbyterian Church.

idents of Highland Park are determined
that the ordinance made by the Coun-
cil, regarding the cutting of shade trees
within the city limits, shall be enforced.

Miss Gertrude Richardson has been
the guest, for the past few days, of
Miss Alice Gregory of No. 121 New York
avenue.

M. Scott has sold the Shull property
on Pasadena avenue near the Presbyte-
rian Church to Cecilia Binder for $4500.

Mrs. E. Blade is completing a hand-
some residence on Avenue 56 near the
Arroyo Seco.

The excavations are completed and
the cement work is almost finished on
the new Packard ten-room house, at the
corner of Pasadena avenue and Ave-
nue 56.

Mrs. Scott of No. 134 Avenue 45 has
returned home from a six weeks' stay
at Sierra Madre, improved in health.

W. Hess, who conducts the Highland
Park Planing Mill was taken to the hos-
pital during the week suffering from ty-
phoid fever. Two of his children are also

afflicted with the disease.

Grace Chapel, the new Presbyte-
rian mission, situated in the New York
tract, has recently received several ad-
ditions to its membership. At a meeting
held on Wednesday evening those inter-
ested in the building up of an organiza-
tion purchased three lots at the corner
of Avenue 57 and New York street. A
temporary structure will be erected. Mr.
Gotthouse is superintendent of the Sun-
day-school. Plans for a church build-
ing are talked of.

SOUTH LOS ANGELES.

South Park Presbyterian Church, at
a communion service held yesterday
morning, received fifty additional
names to the church roll, making a to-
tal of 180 members for the church. The
pastor is Rev. W. G. Palmer, and an
important work is being built up in
the community. The building is lo-
cated on the corner of Fifty-first and
San Pedro streets and the church was
organized on Easter Sunday of last
year. Since that time much has been
accomplished by the pastor and a Sun-
day School, with 100 members, is now
flourishing. Calvary Presbyterian
Church, on the corner of Thirty-third
street and Central avenue, is also under
the supervision of Rev. Palmer. It is
expected, however, that the added du-
ties of the South Park Church will
soon demand the entire attention of
Rev. Palmer.

At a meeting of the trustees of
Bethesda Presbyterian Church, held
on Wednesday evening, the handsome
new edifice was formally accepted. The
church is one of the finest in this part
of the city and was erected at a cost
of $25,000. Rev. J. M. Newell is the
pastor.

PICO HEIGHTS.

Much of the work of the Sunset Tel-
ephone Company on the underground
conduits has been completed and the
company plans to remove the poles as
soon as possible. A large gang of men
are still employed stringing the wires
and the work is watched with interest.
The pole nuisance has become so se-
rious that property holders are rejoiced
that there is a prospect that at least
a third of the long sticks will be re-
moved.

A choral society has been organized
among the young people of Pico
Heights. J. T. Harvey, who for so long
a time has been director of the Meth-
odist Church choir, is at the head of
the organization. There are about
thirty members and the society will
meet each Thursday evening at the
Odd Fellows Hall. The following offi-
cers have been elected: J. T. Harvey,
president; Mrs. George Crouch, first
vice-president; Mrs. Howland, second
vice-president; Glen Copeland, secre-
tary; Prof. Irwin, director.

Mr. and Mrs. M. V. Huff of No. 1424
Vermont avenue spent Sunday with
Mr. and Mrs. E. Higgins of San Ga-
briel.

Robert Pease, who lives on West
Fifteenth street, near Magnolia ave-

Commencing Today
25 Per Cent. Off
On all Suits and Overcoats, with the exception of plain black.
These will be found at our Broadway Store. See window display.
Our styles are decidedly different from the commonplace, and it can be said that our Suits and Overcoats, although ready-made, approach as closely to custom tailoring as it is possible to get.
F. B. Silverwood
221 S. Spring St.
Broadway and Sixth

S. Nordlinger & Son ESTABLISHED 1869
Fine Watch Repairing
323 South Spring Street

To Print Shop
Picture Framing
Photographs, rare paints and all pictures framed according to your ideas, or ours.
The cost isn't great, but your satisfaction is.
FORD SMITH & LITTLE CO.
313 South Broadway

2-YEAR GUARANTEE
All Delany glasses are sold with a written guarantee that they are absolutely correct. We devote our entire time to the single science of optics.
DELANY. 339 SOUTH SPRING STREET

Public Notice

KENDALL'S BERRY LAND TRACT.
Every lot is large—note the size—50x150.
No interest—the only tract ever sold this way.
Don't delay if you are looking for profit or a home
As every lot will double during 1906.
Look around before you buy, but don't
Look too long—our lots are selling fast.
Soil is especially adapted to fruit, flowers and lawns.

BERRIES FORMERLY RAISED BY JAPS ON THIS LAND.
Every box brought 3c above market rates, because
Rich in color, rare in flavor.
Railroads to and near the tract—three in number.
Your interests are our interests—but NO INTEREST charged.

LEVEL, LARGE LOTS, LOVELY VIEW, LIBERAL TERMS,
And water, street and cement work, trees and palms paid for.
Never buy a poor title—ours is guaranteed.
Don't neglect what may seem unimportant—good title is imperative.

TRY READING FIRST LETTER OF THIS ACROSTIC FROM TOP DOWN.
Read about KENDALL'S BERRY LAND TRACT, Phone 7663 for circular.
A public benefactor is a progressive, aggressive real estate agent.
Can you not see the advantage of buying a lot in K. B. L. T.?
To think, to act, to provide a home is the duty of every good husband.

P.S.—Lots $850—1-5 cash, balance NO INTEREST. This tract is on Vernon Avenue between Vermont Avenue and Figueroa Street. Take Moneta Avenue, Gardena Electric or Vermont Avenue line, or come to our office for ticket.

R. D. List,
Phone 7663 312 Tajo Building

FREE! FREE!
We Cure Catarrh, Deafness, Ear Noises, Asthma and Blood Diseases

FREE CONSULTATION AND EXAMINATION
READ OUR OFFER
If you are a sufferer from catarrh, deafness, ear noises, asthma, bronchitis, etc., cut out this advertisement and bring it to our office. If after careful examination of your condition we find your case to be a curable one, we will give you free treatment till cured, charging you only for the medicine used, at a rate never to exceed $5.00 per month. This offer is authentic, and in taking advantage of it you do so with the assurance that no extra expense will be put on you.

CATARRHAL DEAFNESS CURED

MRS. ELIZABETH HOLE, 647 GLADYS AVENUE.
Mrs. Hole says the specialists of the Los Angeles Institute did MORE for her than they promised.

Symptoms of Ear Troubles
"Is your hearing failing?"
"Do your ears discharge?"
"Do your ears itch or burn?"
"Are the ears dry and scaly?"
"Have you pain behind the ears?"
"Is there a throbbing in the ears?"
"Is there a buzzing sound heard?"
"Do you have a ringing in the ears?"
"Are there crackling sounds heard?"
"Is your hearing bad cloudy days?"
"Do you have earache occasionally?"
"Are there sounds like steam escaping?"
"Do your ears hurt you when you blow your nose?"
"Do you constantly hear noises in the ears?"
"Do you hear better some days than others?"
"Do the noises in your ears keep you awake?"
"When you blow your nose do the ears crack?"
"Is hearing worse when you have a cold?"
"Is roaring like a waterfall in the head?"

Not Catarrh Alone
We do not limit our practice to catarrh alone, but treat and cure all diseases for the one fee.

KNOWS FROM PERSONAL EXPERIENCE

MR. ALFRED HOLM, 520 W. TWELFTH STREET, CITY.
Mr. Alfred Holm of 520 W. Twelfth street, city, says: At the time I consulted with the specialists of the Los Angeles Institute I was so deaf that my family had to shout to me to make me understand, and I had constant ringing in my ears. Now, after a very short course of treatment, I can hear nearly as well as I ever did; can hear a watch tick 12 inches away from my ears. I certainly can recommend these specialists to anyone suffering with catarrh in any form. I live at No. 520 West Twelfth street, and my daughter is always at home, and anyone can call and verify this statement that cares to. (Signed)
A. HOLM,
520 W. Twelfth St.

OUR SPECIALTIES.
Deafness, Catarrh of the Head, Nose, Throat, Bronchial Tubes, Lungs and Stomach, Diseases of the Liver and Kidneys, Blood and Skin Diseases.
For over a year we have been curing diseased conditions of the ear, nose and throat here in Los Angeles. If a sufferer from any catarrhal condition takes advantage of our free offer and gets cured, now is the time. Do not delay. Call today.

TREATMENT BY MAIL.
If unable to call at our office, write for information concerning home treatment.

Office hours—9 to 12 a.m.; 1 to 5 p.m. Evenings, Tuesdays and Fridays, 6:30 to 8. Sundays, 9 to 12 a.m.

SPECIAL NOTICE.
We have but one office in Los Angeles. Make no mistake.

THE LOS ANGELES MEDICAL INSTITUTE
301 REMICK BLDG.,
517 S. Broadway, Los Angeles, Cal.

UNIVERSITY.

Cement walks have been laid throughout the spacious grounds of the University of Southern California, and shrubbery and ornamental trees will be planted. The buildings are completed, and the final work on the campus is being done. The quarter-mile track will run through an archway between the north wing and main building of the university.

A pretty wedding took place on Monday evening at the home of Mr. and Mrs. H. C. Thompson, No. 705 West Thirty-eighth street. Miss Myrtle Haigler became the bride of Luther P. Thompson. Rev. J. P. McKnight, pastor of the Magnolia Avenue Christian Church, preformed the ceremony. The bride wore white silk trimmed with Battenburg lace, and carried a shower bouquet of white bride roses. She was attended by Miss Laura Thompson, a sister of the groom, who wore white silk and carried white carnations. The groom was attended by Kelso R. Glover.

John Floyd Wilson, local manager for a San Francisco business house, and Miss Annie Stratton Hudson, daughter of Mr. and Mrs. W. G. Baylie of No. 2304 Kingsley street, were married yesterday afternoon by Rev. Robert McIntyre, pastor of the First Methodist Church. The bride is a pretty and popular young woman, and is well known in this part of the city, where she has a host of friends.

THE NORTHWEST.

Plans for the improvement of this section were made by the Belmont Heights Improvement Association at a meeting held in the Methodist Church on Thursday evening. The need for better street crossings and additional street lights was discussed and an effort will be made to light the many dark corners. Work on the children's playground was reported in progress, and other matters of interest were discussed.

There is no cessation in the work of removing the oil derricks throughout the hill section. The several improvement societies of the northwest are a unit in the desire to rid the city of this nuisance. Already several blocks have been cleared and the sumpholes filled. In each case choice residence lots have been provided and many handsome homes erected.

Rev. H. W. White and family are spending a few weeks in Pasadena.

BOYLE HEIGHTS.

The open house given by the members of the congregation of the Methodist Church on Monday evening was a success. Judge Wilbur gave an inspiring talk to the men and there were other good addresses. A banquet was served at which Rev. Alfred Inwood acted as toastmaster. An important work is being carried on among the men of Boyle Heights by the pastor of the Methodist Church and his associates. The social side of the church is being developed and many interesting functions are planned for the coming months.

The Parish Hall commissioners of the Church of the Ascension met last Tuesday, at the home of Miss Hastings. The following officers for the ensuing year were elected: H. B. Lee, president; Miss Lily Magee, vice-president; Miss Mabel Forbush, secretary, and C. N. Eberhart, treasurer.

THE SOUTHWEST.

The annual meeting of the Magnolia Avenue Christian Church was held in the parlors of the church, on the corner of Magnolia avenue and Twenty-fifth street, on Wednesday evening. Reports from the officers and heads of various committees of the church were received. It was found the church had raised for all purposes $26,000 during the year. Of this sum the Sunday-school had raised $1054, or an average of $18 a Sunday. The Sunday-school has an average attendance of 167. The Christian Endeavor Society raised $466, and the Ladies' Aid Society secured $612. During the year 157 were added to the church, making a total of 324 members. Rev. J. P. McKnight is the pastor.

The petition, asking for the suppression of pool selling and other forms of gambling at Ascot Park was circulated yesterday among the members of the Grandview Presbyterian Church. The petition was generally signed by voters present.

Members of the Wellesley Club enjoyed a luncheon Saturday afternoon at the Hotel Westmore. The tables were decorated in green and white and violets were scattered over the cloth. College songs and spicy toasts were enjoyed. Covers were laid for twenty-two.

Get acquainted with Capitol flour; you'll soon be fast friends.
We guarantee every sack.
CAPITOL MILLING CO.

Auctions.

Auction
50 Cows
Heifers, Horses
Implements, household furniture.
CLEARWATER, on the Salt Lake Railway to Long Beach, or take Santa Ana Electric cars to Clearwater.
TUESDAY, JANUARY 9, at 10 a. m. 25 head milk cows, 20 head heifers, 3 horses, 2 bulls, wagon, buggy, harness, tools, etc.; a 11-horsepower gasoline engine and pump, nearly new; 1000 feet 8-inch surface pipe, furniture, etc. Cows are all fine Holsteins, Jerseys and Durhams; part of them are now fresh, balance coming soon. I am moving to the central part of the State, and will positively sell without limit or reserve. Lunch at noon.
Terms: 6 months' time will be given with approved note.
THEODORE ICE, Owner.
RHOADES, REED & RHOADES, Auctioneers. Office 730 S. Spring St.

Auction
Of Fine Japanese Art Goods
433 S. Spring Street
Will continue Monday afternoon and evening at 2 and 7:30 p. m., and continue until the entire stock is disposed of. We are positively going out of business and will dispose of every piece of goods offered, regardless of cost. Above consists of rare bronzes, handsome carved teak woods, cloisonne wares, a large line of brass goods, hand-embroidered screens, expensive drawn work kimonos, Satsuma ware, fancy china, etc. Every purchaser will receive a souvenir at close of each sale.
Office 203 Tajo Tajo Bldg.
C. M. STEVENS, Auctioneer.

Auction
Of New High Grade Furniture
Wednesday, January 10, at 10 a. m., at 613 So. Broadway, comprising handsome mahogany and birdseye maple chiffoniers and dressers, weathered oak dressing tables and ladies' desks, Arminster and body Brussels and velvet rugs, matting, linoleums, polished quarter golden oak bedroom suits and odd dressers, expensive enameled beds, couches, bookcases, buffets, bent glass china closets, weathered and quartered golden oak extension tables, art rugs, kitchen furniture, etc.
C. M. STEVENS, Auctioneer.
Office 203 Tajo Building. Both Phones.

Auction
At 1229 Georgia St., Tuesday, Jan. 9th, at 10 a. m., of new and desirable furniture, comprising weathered oak Davenport, easy chairs and rockers, upholstered in Spanish leather; handsome body Brussels rugs, lace curtains and drapes, expensive enameled beds, bedding, polished oak rockers and center tables, odd dressers, polished quartered golden oak extension table, with chairs to match; china, glassware, refrigerator, stoves, kitchen utensils, garden tools, etc.
C. M. STEVENS, Auctioneer.
Office 203 Tajo Building. Both Phones.

C. M. STEVENS
Furniture and General AUCTIONEER
Will pay cash for furniture
Office 203 TAJO BUILDING
Phone: Home 1058; Sunset Main 2574

Thos. B. Clark
AUCTIONEER
133 South Broadway
Red 2272 Home 1907

Rhoades, Reed & Rhoades
REAL ESTATE, LIVE STOCK AND GENERAL AUCTIONEERS.
Guaranteed estimates on Household Furniture or bought outright for cash.
Salesroom 730 S. Spring st. Both phones 1258.

$5,000 Reward
will be paid to any person who can find one atom of opium, chloral, morphine, cocaine, ether or chloroform or their derivatives in any of Dr. Miles' Remedies.
This reward is offered because certain unscrupulous persons make false statements about these remedies. It is understood that this reward applies only to goods purchased in the open market, which have not been tampered with.
Dr. Miles' remedies cure by their strengthening and invigorating effect upon the nervous system, and not by weakening the nerves.
"I consider that there are no better remedies put up than Dr. Miles' Nervine, Anti-Pain Pills, and Nerve and Liver Pills. We have used them for years, and recommend them to many others. My wife is using the Nervine, and considers it the best medicine in the world. A lady friend of mine, who was almost a total nervous wreck, through my earnest solicitation has used several bottles of the Nervine with wonderful results."
WM. CROME, Salt Lake City, Utah.
Dr. Miles' Anti-Pain Pills are sold by your druggist, who will guarantee that the first package will benefit. If it fails, he will return your money. 25 doses, 25 cents. Never sold in bulk.
Miles Medical Co., Elkhart, Ind

SEMI-ANNUAL SALE
Seconds in Ladies' Kid Gloves 50c
ALL SIZES AND COLORS
GOETZ GLOVE CO.
421 SOUTH BROADWAY

Automobiles.

Wheel Steer
Your inspection solicited at our salesroom 118-118 E. 3rd St.
WEST COAST MOTOR CAR CO.
Now known as
MIDDLETON MOTOR CAR CO.

CONSOLIDATION
WHITE and OLDS
The two most popular automobiles on the coast. See them both at
WHITE GARAGE
712 SOUTH BROADWAY

Cadillac Motor Car
AGENT
Lee Motor Car Co.
1032 So. Main

A. W. GUMP AUTOMOBILE COMPANY

Southern California agents for Glides. New Garage; Repairing and bargains in Second Hand Cars. Your patronage solicited. We can sell your car for you. 1118-1120 South Main Street.

Automobiles
If you want to buy a second hand car, in good condition, it will pay you to investigate some of the bargains we have on hand, for immediate sale: 1905 Pope-Toledo, run 2000 miles; 1905 Stevens Runabout, used only one week; 1903 Cadillac Touring Car (repainted; 1904 Cadillac Touring Car.
WEST ERN MOTOR CAR COMPANY
415 South Hill Street

LOTS ONLY $450 UP
ON
FIGUEROA STREET
and MONETA AVENUE
The best buy on the best streets. Easy terms
WINTON & M'LEOD
208-10 Trust Building. Home 565. Main 6273.
Second and Spring
Member L. A. B. U.

WAYNE
Touring Cars and Runabouts
From 14 to 60 H. P. $800 to $3850
E. Jr. BENNETT,
733 So. Broadway

The Moline
A beautiful family car at a Reasonable Price.
WILLIAM GREGORY,
602 N. Main St.

Premier 16 H. P. Air Cooled $1650
Let us demonstrate to you its ability
1042 South Main Street
W. COSBY, So. Cal. Agent

WINTON
Model-K Awaits your convenience for demonstration
Success Automobile Co.
420-422 SOUTH HILL
Phones—Home 4650; Main 2075

Reo Motor Car Co.,
Automobile Manufacturers.
Factory Lansing, Mich.
LOS ANGELES BRANCH.
420-422 South Hill st.
Home 4650. Main 2075.

THE FRANKLIN
4-cylinder air-cooled Runabout. The speediest, lightest, 4-cylinder car on the market.
FRANKLIN MOTOR CAR CO.
C. R. HAMLIN, Manager.
1806 South Main Street.

We Have the Complete Line of
Maxwell Cars
consisting of the Tourabout, the Doctor's Special and the Touring Car. "Perfectly simple and simply perfect."
J. W. WILLCOX & SON,
So. Cal. Distributing Agents.
130 E. Ninth St. Los Angeles.

Model One RAMBLER
18 H. P. $1350
Every equipment. Carries five people
W. K. Cowan 632 South Broadway Los Angeles, Cal.

Mitchell Motor Cars
4 models: 1 to 28 h. p. $900 to $1800. All vertical engines under hood—all sliding gears—3 speeds.
380-386 So. Los Angeles St.

PEERLESS YALE
HIGH GRADE MOTOR CARS
Pawley & Olive
733 S. Broadway Phone 3767

MECHANICS' GARAGE AND REPAIR CO.
234 E. Third st. We have secured 50 19 Reliance automobiles, 5-passenger 22-H.P. side entrance. They must be sold at once. Live agents wanted in every town. Call, get terms and inspect car. MECHANICS' GARAGE & REPAIR CO., 234 E. Third st., L. A.

B. Gordan
FINE TAILORING
104 South Spring Street.

Munyon's Dyspepsia Cure
will enable you to eat what you like and all you like. Cures dizziness, constipation, nervousness and sleeplessness; makes old stomachs almost as good as new. Makes good, rich blood and builds up the whole system.
Munyon's Witch Hazel Soap makes the skin soft as velvet. Sold everywhere.

One Dollar Humor Cure
$1.00
Complete local and constitutional treatment for every humor from pimples to scrofula, from infancy to age, consisting of CUTICURA SOAP, OINTMENT, and PILLS, may

CANCER CURED
By Mrs. S. J. Bridge's Remedy. Administered by licensed physician at The Chester, 454 S. Spring st. Hours 8 to 4 daily.

THE TIMES-MIRROR COMPANY.
H. G. OTIS...President and General Manager.
HARRY CHANDLER.....Vice-President and Assistant General Manager.
MARIAN OTIS-CHANDLER....Secretary. ALBERT McFARLAND....Treasurer.
PUBLISHERS OF

Los Angeles Daily Times

Daily, Weekly, Sunday and Weekly Magazine | Vol. 49, No. 36. | Founded Dec. 4, 1881. Twenty-fifth Year.
EVERY MORNING IN THE YEAR

NEWS SERVICE:—Full reports of the Associated Press, covering the globe; from 250 to 20,000 words transmitted daily over more than 20,000 miles of leased wire.
TERMS:—Daily and Sunday, including Magazine Section, 75 cents a month, or $9.00 a year; Daily, without Sunday, $7.50 a year; Sunday, $2.50; Magazine only, $2.50; Weekly, $1.50.
TELEPHONES:—Counting-room, Subscription Department, Editorial Rooms, City Editor and Local News Room, Sunset Press 1; Home ask for THE TIMES.
AGENTS:—Eastern Agents, Williams & Lawrence, Tribune Building, New York; 1334 Marquette Building, Chicago; Washington Bureau, 46 Post Building. Telephone 2247 Main, where the latest copies of The Times may be consulted; San Francisco office, room 41 Chronicle Building, Telephone Main 1472, Arthur L. Fish, Representative.
SWORN CIRCULATION:—Daily, net average for 1896, 18,901; for 1897, 19,258; for 1898, 26,131; for 1899, 25,731; for 1900, 26,738; for 1901, 28,448; for 1902, 30,930; for 1903, 39,846; for 1904, 37,702 copies. Sunday circulation, 53,348 copies. Sworn daily average for every day of the first six months of 1905, 42,112 copies; Sunday average for same period, 69,814 copies.

Yesterday's Regular Edition.....66,000

THE TIMES has a larger regular bona-fide circulation than any local rival. It circulates widely among the intelligent, industrious, substantial, forehanded classes. The greatest volume of business advertising, the finest display, the best classifications, the largest results to advertisers.

Offices: Times Building, First and Broadway

Entered at the Los Angeles Postoffice for transmission as mail matter of the second class.

Pen Points

Young Mr. Rockefeller must be a fine fellow, after all. His friends call him "Johnnie."

If we understand Mr. Frick correctly, he wants to see how it feels to have a President of his own.

Among other questions that Arizona and New Mexico may ask themselves this morning, is this one: "What will Congress do to us?"

No doubt the next question to be settled in regard to the Panama Canal will be the nationality of the steam shovels that are to be used on the job.

One objection to Mr. Knox as a candidate for President is that his name makes things entirely too easy for the newspaper humorists and the campaign poets.

Philander Knox for President, backed by the trusts? Um—ah—we think not, Mr. Frick, we think not. Of course, it's a little early to express an opinion, but we think not as to Knox.

The man who makes it a habit to follow the daily papers will notice that dynamite continues to be used as an agency to blow up people, as well as a means with which to tear apart rocks.

The only obstacle in the way of this Monrovia man's proposition to dig the Panama Canal with Mexican labor, as far as we can see, is that he does not appear to have yet received the consent of Sam Gompers.

The term of President Roosevelt is not half over, and yet the press is filled with talk about the choice of his successor. What is the cause of it? There must be some people who are mighty anxious to be rid of him.

We'll know today, perhaps, whether Uncle Joe Cannon and those other fellows can make two hearts beat as one as far as Arizona and New Mexico are concerned, and in face of the fact that they don't want their hearts to beat that way, at all.

It appears also to be the intention of the Pennsylvania steel magnates to retain Boise Penrose in the United States Senate. We don't blame them. It would be hard to find a more willing tool, or one who is farcher from representing the people.

The first week of the new year having passed it may be well enough to examine those resolutions for the purpose of seeing whether they are still intact. Also the new leaf, to see whether it remains turned or has just naturally flopped back.

Among the prophecies of Spangler, the Eastern seer, we find the prediction that Pennsylvania is to have an administration of the people. It doesn't matter what his other prophecies are after he has made that one. Nobody will take any stock in what he says.

New Mexico celebrated the coming of the new year with a foot of snow on the level. And we were compelled to celebrate with her in much the same spirit. True, we had not the snow, but we had the bite of the winds that blew straight from Glorietta Mountain.

If Arizona and New Mexico are to be jammed into the Union as one State, Congress may give the new commonwealth thus created any old name that anybody happens to think of. As far as the inhabitants are concerned they won't give a tinker's dam what the old thing is called.

The Czar is said to be an expert at making the American cocktail, the trick having been taught to him by a Yankee doctor. And no doubt he treats himself to one occasionally during these trying days. It is difficult to think of another man who is in greater need of a bracer.

Theodore Roosevelt will retire from the Presidency at the astonishingly early age of 51 years, and people are already beginning to wonder what he will do. But there need be no uneasiness. All the bears are not yet killed, and there will always be a few grafters to take a shot at.

It will perhaps be a little difficult to restrain the populace now that the grave of Meren Ptas has been found in Egypt. So rapidly are discoveries being made in this age of wonder that hopes are entertained that somebody may yet find the name of the man who was Vice-President of the United States in 1846.

It is, of course, easy to distinguish between a high class Chinaman and a coolie, and Dr. Jordan was within the limits of truth when he said so in his Denver interview. If a coolie were to wear the red button of a Mandarin on his cap, all the punk sticks in China would not save him from having his neck separated from his pig tail.

As a matter of pleasing information to the public it can be stated that the dispatches are in error in saying that when Cardinal Gibbons sits as an officer of a meeting to be held in a Methodist church this week it will be the first time in his life that he took part in exercises held in a Protestant church. There is a record of the fact that when he was a young missionary priest in one of the Southern States he occupied and preached from the pulpit of a Baptist church one Sabbath day while the regular pastor was absent.

MR. COCKRAN'S VISIT.

Mr. Bourke Cockran has proven so entertaining during his brief stay in Southern California that the public will regret to learn that his tarry is to be very brief. The man who so happily hit off Tom Lawson as "the hero of a hundred larcenies," who painted Hearst in such well selected colors, who, although a "dimmycrat of dimmycrats," tosses the red rag at the labor unions, and besides being the idol of Tammany, has been offered a seat in the British Parliament if he would settle in Dublin—such a personality is vastly interesting and it were to be wished that he might linger with us and say some more things to us.

The barrenness of our local Jackson Day suggests that if he would consent to remain and make the effort Mr. Cockran might be able to infuse some life into the relics of the Los Angeles Democracy. Perhaps the redoubtable Tammany Club might dare invite him to a banquet and thereby incur the fearsome displeasure of Mr. Hearst, the late lamented candidate for Mayor of New York against the Tammany nominee—a gentleman named McClellan, who, if our memory serves us correctly, is still Mayor of that great city, although Mr. Hearst announced in fierce headlines in his newspapers, that he (Hearst) had been elected and would proceed to occupy the office. Yes, it is too bad that Congressman Cockran is in such haste to get back to Wasmington. It would really be interesting to see whetner such rare red braves as Capt. George Frosted Cake, Dr. Day and Boyle Workman, who erstwhile arrayed themselves in such courageous Iroquois war-paint and emitted such thrilling whoops—to note whether these warm Indians would actually have the courage to tender a reception to this distinguished brother from the New York wigwam, to do it under the menacing lash of Mr. Hearst's Examiner. It would be diverting, moreover, to observe whether the guests who partook of Mr. Hearst's pie would respond with equal alacrity to the dinner gong, in the event of a feed for Mr. Cockran.

Now, it must be admitted that Mr. Cockran has public duties summoning him to Washington; but does it not seem as if the louder call bade him loiter among us of Southern California for a while, to shoo a few more butterflies and hit a few more heads? To have his able shillalah flourishing gaily about Pasadena and Los Angeles for a month would be worth the postponement of rain.

WHAT ALASKA IS DOING.

In the days of the rush to the Klondike there was no small disappointment in this country on the score that the rich new gold fields were just beyond the United States boundary line. However a very few years have brought about a readjustment of the situation, and it is a notable fact that of last year's gold shipments from the northwestern section of the American continent considerably more than one half had been won on United States soil. So the Canadian Klondike no longer holds the palm in this region of mining enterprise.

But gold is not the only harvest that comes out of Alaska. The salmon-canning industry is an important and valuable one, and, although there happens to have been a shortage in last year's shipment, is progressive as well. Then fur-hunting, on land and sea, continues to yield regular and substantial returns. But perhaps the most interesting feature in the development of Alaska is the spread of agriculture. To most people the exhibits made, at the St. Louis and the Portland World's Fairs, of cereals, vegetables and fruits grown in the far-north Territory came as a surprise. Yet it has only to be remembered that, if the Alaskan summer be short, the summer days in these high latitudes are long, so that there is more sunshine each twenty-four hours to bring the crops along.

The visible proofs of Alaska's agricultural capabilities afforded at these two expositions have, indeed, served to dissipate many erroneous impressions. That these erroneous impressions have been widespread is shown by the fact that so careful an investigator as James Bryce should, in a recent magazine article entitled "America Revisited," speak of Alaska as a "vast region inhabited only by a few savages." No statement could be more misleading. There are nearly forty thousand whites in Alaska, fairly representative of the best pioneering stock in America—of the men who have built up the Far West. Then the thirty thousand natives are far from being "savages," for a large proportion of them are in reality the most civilized Indians on the continent—industrious, self-supporting, self-respecting, and law-abiding.

In point of fact there is no reason why Alaska should not come to be a well-populated region. It is no further north than Finland, which supports a sturdy population of nearly three million souls. As regards climate and soil Alaska is quite equal to Finland, while in the ricuness and the variety of its natural resources it holds undoubted superiority. Therefore the filling up of Alaska with permanent settlers is only a question of time.

A DELICATE QUESTION.

Dr. Charles Eliot Norton of Cambridge, Mass., who is described as "a man of letters, translator of Dante's 'Divine Comedy,' and friend of Longfellow and Lowell," has placed himself in the public eye as an advocate of chloroforming or otherwise putting out of existence certain human beings, under certain conditions. Being a "man of letters," there is nothing startling in the fact that Dr. Eliot Norton comes before the public in a letter. This letter, which may cause Dr. Eliot Norton's name to go thundering down the ages like a big ball in a bowling alley, was addressed to Miss Anna S. Hall of Cincinnati and Mrs. Maud Ballington Booth, and was intended to aid these estimable ladies in their campaign for the killing of persons helplessly insane, diseased, or injured.

Setting aside unnecessary details, and coming to the point at once, Dr. Eliot Norton declares that "there is no ground to hold every human life as inviolably sacred and to be preserved, no matter with what results to individuals or to others. On the contrary, there are lives to which every reasonable consideration urges an end should be put. Setting aside all doubtful cases, no right thinking man would hesitate to give a dose of laudanum," says the doctor, "sufficient to end suffering and life together, to the victim of an accident, from the torturing effects of which recovery was impossible, however many hours of misery might be added to conscious life by stimulants or surgical operations."

This is a delicate question, but sooner or later it must be decided. The old doctrine that "while there is life there is hope" still prevails, to a great extent. It will be a long time before the world will sanction the deliberate putting to death of human beings for the sake of relieving them from suffering. There is a well-defined feeling, notwithstanding the dictum of the doctors, that no case of human illness is absolutely and finally hopeless while the spark of life remains. At least, it is the right of the sufferer to decide whether he will cling to life until the last desperate hope has been exhausted, or will submit to the extinguishment of life's "brief candle." No person except the sufferer himself has, or can acquire, the right to decide this question.

We may reason it out to our own apparent satisfaction that not every human life is "inviolably sacred." Logically it may appear that it would be merciful to put to death, painlessly, those who are apparently so near to death's door that there is no hope of recovery. But there is something in the heart of every right-minded human being which protests against such a proceeding as inhuman and unjustifiable. To alleviate suffering in all possible ways is humane. Medical science has made great progress in this direction, and still further progress will be mde, for science is always beckoning in the van of progress. But to kill—that is quite another question.

How often has it happened that persons given up by the wise doctors as hopelessly insane, or hopelessly injured, or hopelessly ill, have surprised everybody—and the doctors most of all—by making a complete recovery? Who shall say, in the face of Nature's great and impenetrable mystery of life and death, that any person, however ill, is irrevocably doomed to death within a certain time? He is rash indeed who will thus essay to fix the bounds of life and death.

This question reaches away and far beyond the realm of mere expediency, into that of higher ethics. It may not properly be regarded merely from a materialistic point of view. Even if we are able to satisfy the reason that to kill is justifiable under certain circumstances, we cannot satisfy the cry of the soul, nor fathom "the abysmal deeps of personality." The divine behest, "Thou shalt not kill," will not soon be overridden by any decree of science.

ROOSEVELT'S "BULLY DAY."

On the first day of January, 1906, the President shook hands with 9052 persons, the occasion being the annual New Year's reception at the White House. To the nine thousand and fifty-second person, as he shook hands with him in his usual cordial manner, the President observed: "This has been a bully day—bully."

Few persons realize what it means for one individual to shake hands with about 10,000 others in a single day. Each of the 10,000 persons has a method of shaking distinctly different from that of the others. Some shake very gently, and others put their whole strength and nerve energy into the operation, grasping the victim's hand as in a vice. The latter style of handshaking is calculated to make any man wince unless he is a hardened athlete or exceptionally robust.

It is easy to imagine that the vise-grip handshake, several thousand times repeated, might reduce the recipient's hand to a pulp, or to something resembling it, under ordinary conditions. But athletics is one of the President's hobbies—or perhaps one of his necessities—and his conception of a real "bully day" is a hand-shaking tournament with some ten thousand active participants. He doubtless feels refreshed after the exercise.

This public hand-shaking practice is largely an American institution. There is much to be said against it, and very little, perhaps, in its favor. Yet it has become recognized as an institution, and it will be a long time before the custom will be abandoned, although we are assured on high scientific authority that it is a great distributor of microbes.

The New Year's reception at the White House well illustrates the President's character and qualities. He has marvelous powers of physical endurance, and his mental energies are in keeping with his physical stamina. It is because of this unusual strength of mind and body that he is enabled to perform tasks that would wear out the ordinary man in a short time.

Even the President's recreations are of a strenuous character. His energies are seemingly inexhaustible, and in exercising them he appears to gain in strength and endurance. It is thus that the President accomplishes great things, and is able to perform tasks before which men of weaker physique would stand appalled. There is but one Roosevelt, and the American people are fortunate in having him for their President.

IOWA DEAN TO RESIDE HERE.

VERY REV. TIMOTHY TREACY, V.F., BUYS HOME ON EAST SIDE.

Priest Who Accomplished Much for His Church Celebrates Silver Jubilee and Retires from Active Labors, in Hope of Restoring Health—Built Cathedral of the Epiphany.

Again have the wiles of Southern California climate been instrumental in winning as a resident of Los Angeles another prominent pulpit orator and leader in church affairs—Very Rev. Timothy Treacy, V.F., of Iowa.

After celebrating his silver jubilee as a priest of the Roman Catholic church, Dean Treacy has retired from active work—for the present, at least—and will make his home in a handsome property he purchased last week

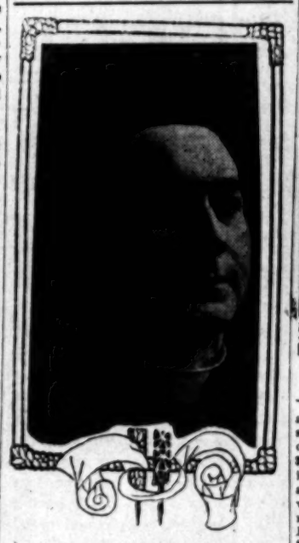

VERY REV. TIMOTHY TREACY, V. F.

in East Los Angeles. The place is known as the James Leavers property and is located at No. 223 South Gates street, close to Eastlake Park.

To many Iowans now resident or sojourning in Los Angeles, the active career of Dean Treacy in church work in Iowa is very familiar. For fifteen years he held the responsible position of pastor of St. Mary's parish, Sioux City; and during that time developed the work on all lines.

Through his efforts and direction there was purchased building sites at a cost of $20,000; a school was erected at a cost of $25,000; this was followed by the erection of a parish house at a cost of $10,000; and then came the erection of St. Mary's Church, at a cost of $40,000.

At the time of the subdivision of that section of Iowa into new ecclesiastical sections, all the church buildings erected by Dean Treacy at Sioux City were taken for headquarters for that see, and the church was made the cathedral of the diocese. It is known as the Cathedral of the Epiphany.

This is the seat of Bishop Garrigan, who was formerly a colleague of Bishop Conaty when the latter was rector of the Catholic University at Washington, D. C.

For the past three years Dean Treacy has been dean of the Sheldon deanery of this diocese, and his labors there for the church have been arduous ones.

It was while engaged in this work that his health broke, and for several months he has been the victim of nervous prostration. After thorough investigation of various health resorts, Dean Treacy decided that Southern California offered the best advantages, and the splendid progress he has made in regaining his health in the short time he has been in Los Angeles justifies his selection.

When he arrived here he was confined to his cot, and was in a serious condition. He was taken in charge by Dr. A. J. Scott and removed from one of the downtown hotels to pleasant private quarters; and from that time he has made constant improvement, until now he is enabled to spend much of the time in walking about in the residence sections of the city.

Last week Dean Treacy purchased the East Los Angeles home, and he will be installed there this week, with his niece, Miss Bridget O'Halloran, daughter of his sister, in charge of his house.

Dean Treacy may possibly take work under Bishop Conaty in this diocese, if his health continues to improve. At any rate, he will doubtless be heard in various churches of the city, and his many Iowa friends will be glad to learn that they may have the opportunity to listen to this talented priest from Los Angeles pulpits.

ATTORNEY INSANE.

C. B. Darling, Formerly of Chicago, Has a Strange Mania—Threatens to Burn Rooming-house.

C. B. Darling, a former Chicago lawyer, was locked up in the City Jail last night on suspicion, and will be examined on a charge of insanity.

Darling received a receipt showing that his room rent at No. 623 West Eleventh street had been paid, and became imbued with the idea that he owned the place. He advertised in local papers that the place was for sale, and applicants have kept the real proprietors of the rooming-house mystified and very busy answering their calls for several days.

Last night he telephoned to the house that he intended setting fire to the place, and was arrested a short time later. He was arrested two weeks ago on a charge of disturbing the peace, but was released on bail procured by members of the fraternal organization of which he is a member.

At the Churches Yesterday.

For School and Mission.

THE array of talent in the pulpit of Immanuel Presbyterian Church yesterday was unusual. The speaker of the morning was John Willis Baer. Then there was Dr. Saler, who has occupied such a prominent place in the Missionary Institute during the past few days, and Rev. Thomas C. Horton, the newly-appointed assistant minister at Immanuel, who arrived in the city yesterday morning, just in time to reach the church and address the Sunday-school without waiting to get into his Sunday clothes.

"He came right along in his business suit," explained Dr. Walker, "but we don't care a cent for that. What we want is the man." Mr. Horton is to have especial charge of Bible teaching, and his coming marks what Dr. Walker fervently hopes will be a new era in the church. He looks more like a hustling business man than a preacher, and his manner indicates that he takes hold of his work with the same energy and enthusiasm that a successful merchant does.

In a little preliminary talk with the congregation Dr. Walker announced that the $100,000 endowment fund for Occidental College to be provided by the church had been raised. There has been $96,000 actually subscribed,

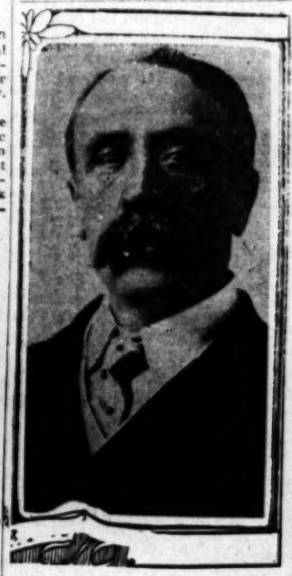

REV. T. C. HORTON.

and the balance guaranteed. Of the second $100,000, to complete the endowment fund of $200,000, the sum of $30,000 has been subscribed, so that it is fairly well assured that the entire amount will be provided for within a very short time. In speaking of the matter Dr. Walker referred to Mr. Baer as a possible future president of the college.

Mr. Baer, who is secretary of the Board of Home Missions of the Presbyterian church, took for his theme "America," which he described as a great mission field, and the greatest mission force in the world. It was distinctly a missionary sermon, its object being to quicken interest in home missions, leading up to the annual collection for that purpose. He called attention to the great need of extended work in the field about Albuquerque and Santa Fé, in Alaska and in Utah, which he termed "that great blotch—a smooch upon the escutcheon of the United States government."

"We need more men and more money for Utah," he declared. Passing farther afield, he described conditions in the mountain district not twelve miles from New York City, the metropolis of this country. "Up in the Appalachian Mountains, there," he said, "is the densest missionary field on this continent. It is the firing line where civilization has passed them by—one of the waste places in our own land."

Comparing the home to foreign missions, Mr. Baer remarked, "Austen Phillips was right when he said, 'If I were a missionary in China my early morning prayer would be for mission work in America for China's sake.' Gladstone was right when he said, 'Upon our shoulders we have the welfare of the world.' A million immigrants came to our shores last year. People say we must put up the bars for a year or two, lest this foreign element destroy our national life. I'm with President Roosevelt when he says, 'We can't have too much immigration of the right sort.' You say, the quality is bad—pagans? Who is going to be afraid of these difficulties in this great America with her open Bible, her public schools and her national institutions?

"To be more personal and pertinent, I want to just remark the wonderful material transformation here since I was in Los Angeles four years ago. You have a rich inheritance. Looking well to take as commonplace such developments as I see here. Looking back two decades—we people who come from the barren East see with amazement what has been accomplished and we are grateful that God has entrusted you with so much."

At the close of Mr. Baer's address Dr. Walker presented the cause of home missions and pledge envelopes were distributed for the annual offering. Immanuel Church, which is regarded as one of the strongholds of the $6,000 Presbyterian communicants in the State, habitually gives $1000 for this purpose, and, notwithstanding the large amount just given for the Occidental endowment fund, Dr. Walker did not hesitate to urge his people to make the annual home mission offering larger than usual. They responded as they always do. The total is not known yet because all the envelopes are not in, but last night the amount contributed had reached $1317.

Rev. T. C. Horton, who will be associate pastor of Immanuel Church, comes to Los Angeles with a fund of experience gained as secretary of the Young Men's Christian Association in Dallas, Tex., where in less than thirty days $100,000 was raised to build a home for the association. When the work was completed, Rev. Horton left to accept the call to Immanuel Church.

With his wife and three daughters, this noted Bible teacher arrived yesterday morning. He declares that his desire is to make his home in this city. After serving as pastor in Philadelphia, St. Paul and Dallas, he comes to Los Angeles, where he feels there is a splendid opportunity for his particular line of work.

How to Save America.

The theme, "Save the World to Save America," was chosen by Rev. William Horace Day for his sermon at the morning service at the First Congregational Church yesterday. He took for his text Deuteronomy xxvIII, 13: "Jehovah will make thee the head and not the tail . . . if thou shalt harken unto the commandment of Jehovah thy God."

"The work of Christianizing the world," he said, in the course of his sermon, "finds three classes in the church, those who believe in it and promote it; those who do not believe in it because they are stingy and plead 'charity should begin at home' in order that they may prevent it beginning anywhere; and another class who believe that the ultimate duty of the church is to reach the world, but believe that America must first be saved before we have a right to divert money and energy to work beyond. They would say: 'I am not certain of foreign missions till the home work is done. Though our duty is to the world there are times when we must save ourselves that we may help others. A man in the rapids must swim out before he can get a rope to his sinking companion.' It is to this latter class I want to present this subject for consideration.

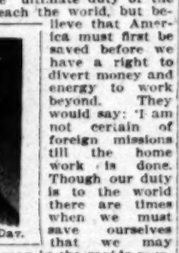

Rev. Wm H Day.

"I shall use some of the facts from President Capen's address at Seattle last fall, but I shall have to bring you my own message not his. To save America commercially we must obey the great commission. Our industrial prosperity has paralleled the extension of our commerce into the world markets. In fifty-one years' foreign trade has grown 650 per cent. In sixty years our production of manufactured articles has increased twentyfold, while that of Europe has only doubled.

"Today America prospers because we can sell the largest aggregate of foodstuffs we ever produced. The opening of the doors of commerce must keep pace with invention, or we will be, in the language of the text, the tail and not the head. Who open these doors? Before commerce or diplomacy it is very often the missionary who sets up new standards of life in the community to which he goes; it is the missionary who reforms the native till he learns self-control, and gives up his vices for the temporalities which express his new ideas of living.

"The missionary is a 'world policeman.' He helps to open doors of trade by keeping the merchant at home aware of the abuses of trade on the part of American representatives. It is harder for an unscrupulous agent to hide his evil deeds and go on undermining that confidence which is the foundation of all stable trade without fearing exposure. The home merchant is protected. The missionary as the counselor of the native can protect him from unfair treatment. His very presence in trade centers is a safeguard for the manufacturer at home and a help to the native. That is why natives have often greater confidence in American goods than those of other nations.

"There is only one element in our life which can render us immune from the distemper which caused Babylon to perish, and that is the practical lordship of Christ. Just as Spain of four centuries was reaching to the East, so are we. Discovery, commerce expansion of territory followed each other, and our flag floats round the earth. When she gained her mastery, when she became the head and not the tail, many of her people were imbued with the passion to bring the gospel to the world. She became defiled with greed, and there was no moral soundness to resist the competitions of a more wholesome national life. There is but one name given among men whereby a nation can be saved, and it was He who sent His followers to every creature. If we can keep our religion undefiled a purifying flame purging the nation's conscience we can live, and this is the only anti-toxine which is a specific against the poison of commercial greed and moral death.

"To save America we need the knowledge of what the gospel means to a people who have lived under less exalted ideals. Many of our Chinese and Japanese Christians are a constant source of inspiration to me because of the way in which they follow Christ. The marvelous changes of life on foreign fields stimulate the indifferent church at home to leave off the spirit of heaviness for the oil of gladness."

Bishop Conaty at Cathedral.

Bishop Conaty preached his first sermon since his return home at St. Vibiana's Cathedral yesterday morning. The spacious church was crowded to its farthest corners with interested listeners, anxious to welcome the bishop after his return from his long journey.

The bishop chose as his text St. Matthew ii 1-2: "When Jesus, therefore, was born in Bethlehem in Judea in the days of King Herod, behold there came wise men from the East to Jerusalem, saying, Where is He that is born King of the Jews? For we have seen His star in the east and have come to adore Him." He spoke as follows:

"The Feast of the Epiphany is one of the greatest feasts of the church. It means manifestation and commemorates the moment when Christ was made known to the Gentiles in the person of the Magi, or wise men from the East. Christmas was for the shepherds who represented the chosen people of God, their birthday. The Epiphany is the birthday of faith for the Gentiles, for those outside the lines of the fold.

"Christmas Day was a day for the shepherds, and for the Magi. As God called the shepherds were a simple people, their hearts were appealed to, their hearts touched. They received a message, and they were prompted of the child in the manger.

"A wonderful star is directed the attention of the wise men of the East. It was their star to their knowledge, their guide to their reason. Their knowledge led them to the better star was the sign of the Christ. In both shepherds and Magi we recognize the grace of God, the gift by which God called both to service. In both shepherds and Magi we recognize man's correspondence to God's grace, thus making possible the work of perfection in man.

"There came the call, then followed. In the call was the love and mercy of God who freely gave the gift to men. In the response we recognize the generous acceptance of the gift with its responsibilities and service. Both shepherds and Magi received the grace of God and hastened at any moment, in the generosity of sacrifices, but promptly and willingly adhered to all the demands of the divine call.

"So God calls to man. He called Adam and Abraham and Moses, Peter and Andrew and Paul. And the response was the occasion of sanctification and salvation of the world. Through prophet and apostle the voice of a John, in every age, has called out to us to go to the manger at Bethlehem and see the sign of the new King and adore the Savior of the world. The simple and pure of heart hear the voice and follow it, as did the shepherds.

"The shepherds and Magi, though through a world dull of hearing and dim of sight to the things of God, had heard and seen; knowing and doing, seeing but not believing. The wise men in their doubts and the learned teachers of Israel, with all their knowledge in their search for the Great King.

"It has been so with men. It is so with the world today. There is the knowledge of the truth, but there and lack the moral courage to obey his laws. Many are wise as to Bethlehem, and yet seem to be blind for their eyes are dimmed with the clouds of sin and worldliness. We have fallen around and about us.

"The world is running after wealth, position and pleasure. The bedrock of all values is character, morality and the standard of business integrity is in character and the eternal laws of God. The demands of God weigh for nothing in estimates of many of our people. The thought of Christ as God, of eternity, has little place in their consideration, yet the angels sang of the new-born Savior and the results of Bethlehem is in the world. Bethlehem are enjoyed by the people of today in the sweet influences. His religion has exercised a power in civilization which has been unequaled by those who believed in humanity has been ennobled, organization has been effected, and bettered.

"The world needs faith in God as always has needed it. It needs men and women who believe in God, who have the courage of their convictions, who are not afraid of ridicule, who have courage in the presence of temptation, who measure up to the standard that is necessary to live as strong men and women of faith. The secret of action is obedience to the commandments and the precepts of the church.

"Let us learn to do the will of God, to follow in all the directions of life God's only law, to be sincere disciples of Christ, and at the same time to consider that the one of us is placed the world to be a apostolate of truth."

DOES YOUR WA... run unsatisfa... OR YOUR CLOC... irre... TRY OUR REPA... DEPARTMENT
Montgomery ...
Jewelers and Diamond ...
Spring Street at 3rd ...
"Sign of the big Clock"

MAKE HIM PRO...
MR. LONG CLAIMS THAT ...
Frank ...
IS "UNEQUALED" IN ...

Ye Olde Violins At Ye Olde Music Sho...
Fitzgerald's 113 South Spring Street

LOS ANGELES TRUST COMP...
2d and Spring Sts.
Paid-Up Capital One Million Dollars
HIGH GRADE INVESTMENT BONDS ...

—NOW READY—
THE SUPERB AND UNIQUE VOLUME
"CALIFORNIA, WHERE SETS THE SU...
Writings of Eliza A. Oti...
(Mrs. Harrison Gray Otis.)
IN POETRY AND PROSE.
Assembled, Grouped and Edited by Her Husband.
Over 300 large pages equal to 900 pages of the usual book size. Finely printed and bound.
POPULAR EDITION (in two parts under one cover) $3.00—equivalent to two $1.50 books.
EDITION DE LUXE (in two parts under one cover) LEATHER, two styles, green-and-gold and red-and-gold, $15.00—equivalent to two $7.50 books. Send for circular, list of contents, book review and sheet of extracts.
Orders will be promptly filled. The book is an all-the-year-round one, at the same time it is peculiarly appropriate for a Christmas present.
The booksellers have it. The trade supplied.
SPECIAL NOTICE.—Members of the Memorial Association (1000 in number) will be supplied with copies at The Times Office.
THE TIMES-MIRROR CO., Publishers.
TIMES BUILDING.

...ple of God, their birthday ... The Epiphany is the birth... faith for the Gentiles, ... outside the lines of the Ho... Christmas Day was ... for the shepherds, the ... for the Magi. An ... God called the shepherds ... were a simple people, their ... were appealed to, their ... touched. They received a ... sage, and they were promised ... of the child in the manger. ... "A wonderful star in the ... directed the attention of the ... of the East. It was their call ... them. It was a call which ... to their knowledge, their ... their reason. Their knowledge ... once led them to the belief ... star was the sign of the Great ... in both shepherds and Magi ... fine the grace of God, that ... by which God called both to ... ce. In both shepherds and ... recognize man's correspond... God's grace, thus making poss... work of perfection in man's ... "There came the call, the ... followed. In the call was the ... and mercy of God who freely ... the gift to men. In the reco... recognize the generous accept... the gift with its responsibilities ... ce. Both shepherds and Magi ... the grace of God and hesitated ... ny moment, in the generosity ... sacrifices, but promptly and ... ngly adhered to all the demands ... divine call.

"So God calls to man. He ca... Adam and Abraham and Mo... Peter and Andrew and Paul. A... response was the occasion of th... ification and salvation of ma... through prophet and apostle, ... voice of a John, in every age G... st to us to go to the manger of ... them and see the sign of the ... ling and adore the Savior of ma... the simple and pure of heart ... olice and follow it, as did the ... herds.

"The shepherds and Magi ... through a world dull of hear... ion of sight to the things which ... ad heard and seen; knowing ... oing, seeing but not believing ... ise men in their doubts were ... earned teachers of Israel for ... ge in their search for the ... e Great King.

"It has been so with man ... so with the world today. ... he knowledge of the truth ... d lack the moral courage ... e laws. Many are within ... eth'lehem, and yet seem not ... r their eyes are dimmed ... ngs of sin and worldliness ... ve fallen around and about ... The world is running ... ealth, position and passion ... dstock of all values is ... orality and the standard of ... ss integrity is in character ... e eternal laws of God. ... ands of God weigh for lit... timates of many of our ... he thought of Christ of sa... ernity, has little place in th... ation, yet the angels sing ... the new-born Savior and ... Bethlehem is in the hear... sults of the coming of the ... Bethlehem are enjoyed by ... today in the sweet influence ... is religion has exercised thro... vilization which has been ... those who believed in Him. ... anity has been ennobled. Our ... tion has been effected, our ... ttered.

"The world needs faith today ... ways has needed it. It ne... d women who believe in Chr... ve the courage of their co... ho are not afraid of difficul... ve courage in the presence o... tion, who measure up to the ... at is necessary to live the ... en and women of faith, who ... action is obedience to God's ... andments and the precepts ... arch.

"Let us learn to do the will ... follow in all the circumst... e God's only law, to be ... ncere disciples of Christ, and ... me time to consider that ... e of us is placed the mast... postolate of truth."

RESIDENT OF OCCIDENTAL?

Willis Baer May Accept That Position.

Has Been Offered to Him by Trustees.

Not Decided, but Acceptance Probable.

Willis Baer may become the president of Occidental College. The brilliant young platform orator received a flattering offer from the Board of Trustees of the Presbyterian college which he will carefully consider before giving a final answer. A prominent member of the board said yesterday that Mr. Baer will probably be the next president of the college. If he accepts, Occidental will secure a man full of fire, an able educator, a man of remarkable ability, and one of the most popular men in the United States. There is reason to believe that Mr. Baer will reconsider a former decision not to engage in Mission work, and will identify himself with Southern California pulpit and church workers.

The resignation of Rev. Guy ...

...N WILLIS BAER, ...sidency of Occidental College.

... the college has been without ... executive. Rev. Young ... ago was appointed presi... with the understanding ... a man could be found ... of president. Rev. ... ng aside. ... one man stood above ... minds of the members ... mittees. Mr. Baer was ... choice and the lines ... ure the vigorous and ... worker. ... the National Chris... ociety, Baer was per... ominent young man in ... in the United States. ... his strong manhood ... decided to secure him ... and added duties had ... ; however, and there ... obstacle in the way of ... presidency of the col... been chosen to promote ... missions in the United ... parent board, and his ... the place of trust ... duties for which he had ... the members of the ... their desire to Mr. Baer. ... final answer, but referred ... which he saw in his ... did not despair but ... his man. He hesitated, and ... was stated that his ac... probable. ... determined to make ... the most attractive field ... endowment fund was ... attempt was made to ... The school took on new ... the Presbyterian College ... remarkable for ag... an added spirit was given ... in all its branches by ... knowledge that there ... chance of securing Mr. ... principal speaker of the ... Missionary Institute, ... First Methodist Church, ... held in this city a few ... was royally entertained ... of the college. An op... given to view the hand... and see the work of ... Baer was pleased. ... yesterday with one of the ... Baer told some of his im... regarding the school. He ... to was most delighted ... people. He said he had ... to refer to Seattle as an ex... remarkable growth of the ... West, but declared Los ... most remarkable city in ... he had ever visited. ... conversation Mr. Baer ... been favorably impressed ... prospects of the Occi... and promised to con... of the board to become ... will visit the school again ... will leave for his home ... or Wednesday. His final ... be received after he ...

TALKS TO GIRLS.

...Speaks to and is En... by Inmates of the Good ... Shepherd Home.

...Shepherd Home Sunday ... County, assisted by ... gave the Rapsi bene... the blessing of the ... was given to the Sisters ... of the Home. After the ... followed the entertainment ... of the bishop by the ... of the Home. ... of the Good Shepherd is ... institution for the correc... girls, supported by ... Church, where girls are ... of the Sisters instead of ... to Whittier. At pres... sixty-three girls being ...

...ment was in the form ... entitled, "A Trip to Eu... by the inmates, and was ... by the visitors. The ... and the voices of ... display were extraordi... At the close the bishop ... sisters and children for ... afternoon, and urged the ... benefited to take advan... opportunity to build ... good characters. The ... entertained at dinner ...

...present were the Rt. Rev. Mgr. Harnett, and Revs. Joseph Barron, J. J. Clifford, Clement Molony, George Donohue, J. W. Collins, J. A. Reardon, Thomas Fahy and M. Marlow.

PERSONAL.

Davis Richardson, president of the Richardson Construction Company and other companies operating in Mexico, has returned from a trip to New York.

H. The Mark of Good Clothes Know Us for Best Values

On All Our Men's and Boys'

HATS

(Except Stetson's)

--AT--

20% Reduction

Just for a few days. No old stock—all new up-to-date styles—soft and stiff—big variety. Take advantage of this saving.

$1.50 Hats for . . . $1.20
$2.00 Hats for . . . $1.60
$2.50 Hats for . . . $2.00
$3.00 Hats for . . . $2.40
$4.00 Hats for . . . $3.20

Harris & Frank
LEADING CLOTHIERS
337 to 341 S. Spring St.

DAINTY LOW SHOES

Come to Staub's for smartest styles in women's low shoes for street and dress wear.

We are not restricted to any one line but carry the best styles from several factories giving us an assortment that is not excelled anywhere in the city.

At $3.50 we can give you splendid values—kid, calf, patent and other leathers, high or low heels, light or heavy soles.

At $5, $6 and $7, the best shoes made.

Mail orders filled.

C. M. Staub Shoe Co.
Broadway, Corner Third

LILY CREAM

Every housekeeper who uses Lily Cream knows just what she will find when she opens the air-tight can—its purity, sweetness, wholesomeness—never vary.

Pacific Creamery Co.,
LOS ANGELES

Dyspepsia

and *other stomach troubles* quickly relieved and in most cases cured by the use of

Glycozone

Absolutely Harmless

Successfully used by leading physicians. Take no substitute and see that each bottle bears my signature.

One $1.00 Bottle, Free

to any one sending 25c. to pay postage.

Charles Marchand
61 J. Prince Street, New York
Send for Booklet on How to Prevent or Cure Disease.

KODAKS
Photo Supplies
Artists' Materials
Picture Framing
Developing
Printing and
Enlarging
HOWLAND & CO.
PHONES 211
213 South Broadway

WHITE GOODS.

We prepay freight and express charges on all purchases of five dollars or more, destined to points within two hundred miles of Los Angeles.

Undermuslin Sale Continues

Undermuslins of rare excellence at the usual cost of commonplace sorts—that's the story in a nutshell. And that this city's discriminating women appreciate the fact is proven by tremendous sales. Fresh stocks have been brought forward to replace broken lines, and satisfactory selection can easily be made. Exquisitely beautiful hand-made garments from France, as well as America's best machine-made goods, suffer price-cuts of an average third.

$2.50 SKIRT $1.75—Cambric skirt, with deep circular flounce or solid lace insertion and tucks.

$3 SKIRT $2.25—Of cambric, with deep umbrella flounce of Anglais embroidery.

$4.75 SKIRT $3.75—Of fine cambric, deep lawn ruffle of tucks and Point de Paris lace, dust ruffle of lace.

EXTRA VALUE.

$7.50 SKIRT $5—Of nainsook, with 18-inch circular flounce of solid Val. insertion, wide beading and ribbon.

$7.50 SKIRT $5—Of fine cambric, deep lawn ruffle of Old English eyelet embroidery, dust ruffle of embroidery.

$16.50 SKIRT $14—Of fine lawn, two under ruffles of embroidery and lace, deep circular flounce of lawn and round-thread German Val.; lace and insertion, set into flounce in patterns.

$5.50 SKIRT $4—Of cambric, wide flounce of Teneriffe embroidery.

DRAWERS.

35c drawers, now 25c
75c drawers, now 50c
$1.50 drawers, now $1.15
$1.75 drawers, now $1.35
And up to $5 drawers, now $3.75

$3 SKIRT $2.25—Of cambric, with deep lawn flounce of Cluny insertion and tucks.

$6 SKIRT $4.50—Of cambric, with 24-inch flounce of clover leaf Val. lace insertion.

$11 SKIRT $8.50—Of fine lawn, padded grape pattern on Swiss embroidery; deep flounce; embroidered and beaded dust ruffle.

$16.50 SKIRT $14—Cambric skirt, with deep Swiss embroidery flounce; double dust ruffle of embroidery and lace.

$12.50 SKIRT $9—Of fine lawn, double dust ruffle, deep lace-trimmed flounce of very fine Point de Paris lace, two rows of insertion in flounce and solid row of medallions all around.

Match sets of six pieces—$7 sets now $5; $12 sets now $8; $27 sets now $21.

January Sale of Black Silks

Thoroughly dependable stock—no old stock. Duplicates of nearly every sort are shown in other stores at 20 per cent. to 33 per cent. more. The reason is not hard to find. We went direct to the mills months ago and placed orders for large quantities, getting liberal discounts from prices even THEN in force. And if by chance other stores copy some of our prices they cannot match our values, as a look at the silks will quickly convince you.

BLACK TAFFETAS.

	Regular.	Special.
19-in. taffeta	$ .75	$ .60
21-in. taffeta (Swiss)	1.00	.75
20-in. taffeta (Italian)	1.00	.75
23-in. taffeta (Swiss)	1.25	.87½
21-in. taffeta (Swiss chiffon)	1.25	.95
21-in. taffeta (French, Guinet)	1.25	1.00
21-in. taffeta (Swiss chiffon)	1.50	1.25
27-in. taffeta (chiffon)	1.00	.67½
26-in. taffeta (heavy)	1.25	1.00
27-in. taffeta (chiffon)	1.25	.97½
26-in. taffeta	1.25	.95

WIDE TAFFETAS FOR LONG COATS.

	Regular.	Special.
36-in. taffeta (velvet finish)	$1.25	$1.00
36-in. taffeta (heavy weight)	1.50	1.22½
35-in. taffeta (French, Bonnet)	2.00	1.67½
36-in. taffeta (pure dye)	2.00	1.75

BLACK CREPES DE CHINE.

	Regular.	Special.
24-in. black silk crepe de chine	$1.50	$1.22½
23-in. black silk crepe de chine	1.25	1.00
23-in. black silk crepe de chine	1.00	.82½

MISCELLANEOUS BLACK SILKS.

	Regular.	Special.
20-in. black messaline	$1.25	$ .87½
21-in. black Peau de Cygne	1.25	.92½
21-in. black Louisine	1.00	.82½
20-in. black French poplin	1.25	1.00
20-in. black messaline	.75	.50
36-in. black lining satin (guaranteed for two seasons)	1.25	1.00

BLACK PEAU DE SOIES.

	Regular.	Special.
22-in. black peau de soie	$2.00	$1.50
23-in. black peau de soie	2.25	1.75
24-in. black peau de soie	2.50	2.00
21-in. black peau de soie	1.25	1.00

CHOICE WOOL STUFFS

Cost gets slight consideration when conditions call for a clearance. Today the edict has gone forth on wool suitings, and we've lopped off something like half the real worth from a number of our choicest pieces.

$1.25 AND $1.50 SUITINGS 75c A YARD.

These are the English and Scotch suitings that your dressmaker has advised you to get for your early spring gown—identical with the materials shown in advance ready-to-wear tailored costumes. And to get them at 75c a yard, when everywhere else they're $1.25 to $1.75, is to make just that much money. Some on display in a Hill-street window.

$1.50 BROADCLOTHS 97½c

This is the last day of reduced prices on our famously good broadcloths. Choose from a broad color range, 50 to 52 inches wide, for 97½c a yard.

SKIRTS MADE FREE.

For details ask anybody at the wool dress goods counters.

NECK RUCHINGS AT 25c AND 35c

In most stores about town neck ruchings in white and cream—the shades most women want—are about as scarce as water in the desert. We shall place on sale Monday full lines at 25c and 35c a yard. Buy all you want.

NET ROBES—1-3 OFF

We find too many fine net and spangled robes in stock—cream, white and black—made of silk and cotton nets. Choice of a number of different styles at ONE-THIRD OFF REGULAR PRICES.

$25 robes reduced to $17.50.
$35 robes reduced to $23.35.
$50 robes reduced to $33.35.
$75 robes reduced to $50.00.
$100 robes reduced to $66.65.
$150 robes reduced to $100.00.

The fact that these robes were marked at very reasonable prices to begin with makes them remarkably good value.

NEW WASH STUFFS FOR SPRING

First showing—and if you want EXCLUSIVENESS you must be an early buyer, for we cannot duplicate orders on these fine imported fabrics, and the patterns cannot be reproduced in the inexpensive sorts. Styles in the higher-priced pieces are simply inimitable—it takes loom wizards to make them, and such workers make only the finest fabrics.

IRISH DIMITIES—the real article, direct from Belfast, Ireland; our own importation; small, neat designs and large effects in floral patterns. No other store in town has or can get any such assortment of dimities as we show, at 25c and 35c a yard.

SILK FIGURED AND EMBROIDERED MULLS—soft, sheer fabrics, the embroidered ones being 48 inches wide; white grounds with pink, helio, light blue, black and all-white embroideries; in dots, fancy figures and Anglais design—$1.50 to $3.00.

Embroidered voiles at $3.00.

FRENCH ORGANDIES—backgrounds barred off into white plaids or stripes, with colored figures in dainty shades—50c and 75c.

Sale of Suits, Skirts and Furs at 1-3 to 1-2 Reduction

Coulter Dry Goods Company

ON BROADWAY, BETWEEN SECOND AND THIRD.

Sale of Fancy Dress Trimmings, values up to $2, at Fifty Cents Yd.

Ricksecker's Golf Queen

One of the new perfumes that is much demanded by women of good taste. It's sweet, lasting, permeating—a rich, heavy, lasting bouquet odor, pregnant with the fragrance of orange blossoms and other flowers.

50c Per Ounce

Mail or phone orders filled.

Cf Vaughn Drug Co

S. F. BOTHWELL, President.
H. M. NEWLON, Secretary.

H. F. Vollmer & Co.'s New China Store

513-515 S. BROADWAY,
Next to Examiner Bldg.

You can have the advantage of many real reductions in several departments during the next thirty days. Housefurnishings, Cut Glass, Silverware, Dinner Sets, have all been reduced in price to stimulate demand and introduce our store to new customers.

H. JEVNE CO.

SWEET Pickled Peaches

If you want a table delicacy of unusual merit try our delicious sweet pickled peaches. We put them up in pint and quart jars—only the choicest fruit used. Other exceptionally good delicacies are our jellies, orange marmalade and "pickelized figs"—the latter are put up in kits and are particularly delicious. Everything in this line bearing the Jevne label is guaranteed to be absolutely pure.

SMOKE JEVNE'S FINE CIGARS

208-210 S. SPRING ST.—WILCOX BUILDING

The "College" Boot Price $4

Patent calf boot, with mat kid quarter, medium low military heel, and welted extension sole. An exceedingly smart boot for young women.

Wetherby-Kayser Shoe Co.
215 South Broadway

Barler Oil Heaters

Barler Oil Heaters are as effective for constant work in cold weather as for temporary use in Spring and Fall. They furnish healthful heat, without dirt or odor, at 1c an hour.

Cass & Smurr Stove Company
314-316 South Spring Street

SCARBORO BEACH

Clam Chowder

Many Los Angeles families think this the best Clam Chowder made—Why don't you order some. Price 25c for 3 pound can

WE ARE RELIABLE GROCERS

Either Phone 950

Carr & Stephens

621-623 SOUTH BROADWAY

Our Vegetables

build a strong, healthy body if constantly consumed. Have the flavor and nutriment. Proper soil and skilled gardeners and pure mountain water do it.

LUDWIG & MATTHEWS,
Phones 550. 133-35 S. Main.

THE WEATHER.

SAN FRANCISCO, Jan. 7.—Cloudy weather prevails along the Coast from Central California, northward, and fair weather over other sections of the Pacific Slope. Light rain is falling along the Washington Coast. A storm is approaching the Washington Coast, but an area of abnormally high pressure overlies the plateau and Rocky Mountain regions and will probably prevent rain south of Cape Mendocino. Conditions are favorable for cloudy weather in the extreme northern portion of California, Monday with showers north of Cape Mendocino, and fair weather in other portions of the State. Fair weather is probable for Nevada, with low temperatures. Forecast:

San Francisco and vicinity: Cloudy Monday; light northwest wind.

Los Angeles and vicinity: Fair Monday; light north wind.

Sacramento Valley: Cloudy Monday; light south wind.

San Joaquin Valley: Fair Monday; light north wind.

Coast: Cloudy, north of San Francisco Bay, with showers north of Cape Mendocino fair south of San Francisco, light southerly winds on the northern coast and light northerly wind on the southern coast.

YUMA (Ariz.) Jan. 7.—[Exclusive Dispatch from the U. S. Geological Survey.] Gauge height Colorado River, 17.40 feet.

Arizona: Fair Monday and Tuesday.

U. S. WEATHER BUREAU, Los Angeles, Jan. 7.—[Reported by George E. Franklin, Local Forecaster.] At 5 o'clock a.m. the barometer registered 30.19; at 5 p.m., 30.16. Thermometer for the corresponding hours showed 45 deg. and 60 deg. Relative humidity, 5 a.m., 78 per cent.; 5 p.m. 62 per cent. Wind, 5 a.m., northwest, velocity 1 mile; 5 p.m., southwest, velocity 8 miles. Maximum temperature, 71 deg.; minimum, 40 deg. Barometer reduced to sea level.

Classified Liners.

Times' "Liner" Advertisers—Important. Note change in rate for Sunday classified advertisements. Commencing Sunday, October 1, 1905, the rate for Sunday "Liners" was raised to 1¼ cents per word for each insertion; minimum charge, 25 cents, as at present. This slight advance is amply justified by the present Sunday circulation of The Times, which averages over 60,000 copies. (When the 1-cent-per-word rate was established in 1893, The Times Sunday circulation was only 14,000 copies.) The "Liner" rate for the daily—1 cent per word—will stand as at present.

Telephone your want advertisements. Ring up "The Times" any time of day or night, and secure prompt and careful attention. Rates one cent a word each insertion in the Daily; 1¼ cents per word in the Sunday edition; minimum charge, 25c.

"Liner" (classified) advertisements for Sunday insertion received over the counter or by telephone after 11 o'clock Saturday nights will be inserted under heading of "Too Late to Classify."

The Times cannot guarantee accuracy or assume responsibility for errors of any kind occurring in telephoned advertisements.

Sunday real estate advertisements, to be classified properly, must be in The Times office before 10 o'clock Saturday nights. Rate 1¼ cents per word.

SPECIAL NOTICES—

TO MARINERS.
You will please take notice that the Sunset Telephone and Telegraph Company has installed and is maintaining, between SAN PEDRO and TERMINAL ISLAND, one (1) subaqueous telephone and telegraph cable, 600 feet in length, and one (1) cable 750 feet in length.
That at said points, said company will maintain monuments indicating the place where said cable lies.
San Francisco, Dec. 13, 1905.

DISSOLUTION NOTICE. NOTICE IS hereby given, to all whom it may concern, that the partnership, heretofore existing between the undersigned, under the firm name of A. W. Reinholz & Co., at 227 East First street, in the city of Los Angeles, Cal., has been dissolved by mutual consent, the undersigned, A. W. Reinholz, retiring from the business. Los Angeles, December 30, 1905. A. W. REINHOLZ, DAVID SCHWED.

WANTED—A NAME FOR A MINING TOWN in Arizona. Conditions of contest are name must consist of only one word of not over ten letters. All names with name of sender must be in by January 25. Awards will be made February 1. First prize, $25 cash; second prize, $5 cash; next ten best names, $1 cash each. Address all letters to BOX 296, Prescott, Ariz. 12

NOTICE IS HEREBY GIVEN THAT THE undersigned is no longer interested in any way with John A. Stanwood in the buying or selling of property and that he will not be responsible in any manner for any representations made or for any debts contracted for him. H. L. MILLER.
Venice, Cal., Jan. 2, 1906. 16

TELEPHONE YOUR "WANT" ADS. TO The Times. Special clerks are constantly in waiting at the other end of your phone to take your ad. Ring up any time of day or night. Sunset PRESS ONE, Home "THE TIMES." Rate 1 cent per word in the Daily Times, 1¼ cents per word Sunday.

LARGE STOCK OF WALL PAPER. I DO the best work, the lowest prices. Phone for me. Ohio painter and paper hanger. Phone Broadway, Sunset 4847. Residence 512 MAPLE AVE. 8

WM. MARXIN, CLEANER OF WALL PAPER. Fresco work and painted ceilings. Orders taken. 413 AVE. 65. Home phone 39249. 10

CALIFORNIA STEAM CARPET CLEANING WORKS, cleans carpets; upholstering and repairing. 229 E. 4th. Tel. Main 715. Home 715.

GLOVE AND UMBRELLA MAKERS. Buy here at factory prices. Big assortment. 317 W. FOURTH ST. H. W. Hellman Bldg.

FEATHER PILLOWS RENOVATED AT ACME FEATHER WORKS, 1103 E. Seventh st. Tel. Sunset Main 1168. Home 8041.

BORDERS SAME PRICE AS PAPERS. BEST paint, $1.50 gallon. WALTER, 627 S. Spring.

LACE CURTAINS LAUNDERED BY HAND. Home 24719. West 291. MRS. HEATH.

RATE FOR ADS. UNDER THIS HEADING 10c per line; minimum charge 30c.

PERSONAL—
Business.

PERSONAL—
VAN CORTLAND.
ASTRAL DEAD-TRANCE MEDIUM PALMIST ADVISER, MY $5 READINGS $1.
I DO HEREBY SOLEMNLY AGREE AND GUARANTEE TO MAKE NO CHARGE IF I FAIL TO CALL YOU BY NAME IN FULL, NAMES OF YOUR FRINEDS, ENEMIES OR RIVALS. I PROMISE TO TELL YOU WHETHER YOUR HUSBAND, WIFE OR SWEETHEART IS TRUE OR FALSE; TELL YOU HOW TO GAIN THE LOVE OF THE ONE YOU MOST DESIRE, EVEN THOUGH MILES AWAY; HOW TO SUCCEED IN BUSINESS, SPECULATION, LAWSUITS; HOW TO MARRY THE ONE OF YOUR CHOICE; HOW TO REGAIN YOUTH, HEALTH AND VITALITY; REMOVES EVIL INFUENCES, CURES DRINK HABIT, LOCATES TREASURES, CURES ALL NERVOUS DISEASES.
How can I have good luck?
How can I succeed in business?
How can I make my home happy?
How soon can I marry?
How can I get a good position?
How can I remove bad influences?
How can I control any one?
Hours, 9 to 8 daily and Sunday.
VAN CORTLAND,
115½ South Broadway. 8

PERSONAL—CALL AT ONCE AND SAVE $4; my $5 readings for $1 this week.
PROF. SHELDON,
Palmist and Psychic.
I do hereby solemnly agree and guarantee to make no charge if I fail to tell your name, occupation and what you called for; I promise to tell you whether husband, wife or sweetheart is true or false; tell you whom and when you will marry—in fact, I will tell you every hope, fear or ambition better than you can tell yourself; I restore lost affection, reunite the separated, cause hapy marriage, make you successful, cure disease and lost vitality.
Low fee this week.
PROF. SHELDON,
The Windham,
109½ South Broadway.
(Between First and Second sts.) 8

PERSONAL—
MARGARET GRAHAM,
"The Successful Psychic."
Tells you what you desire to know. Readings given by mail, to out-of-town patrons. Sketch readings by mail, $1. Full life readings by mail, $5. Inclose stamp and give time of birth.
Office hours 9 a.m. to 7 p.m. Evenings by appointment. Fees most reasonable.
MARGARET GRAHAM,
539½ South Broadway.
Directly opposite Mercantile Place.

PERSONAL—
MOVED. MOVED.
Henley, the wonderful psychic gives concise information on social and business affairs. See him today. Phone Main 2272.
THE PORTLAND,
444½ South Spring st. 9

PERSONAL—J. W. LEE, REAL ESTATE and rentals, has started an office at 1175 E. 40TH ST. He has some good buys on easy terms. Call and see him. 9

PERSONAL—
Business.

PERSONAL—TELEPHONE YOUR "WANT" ads. to The Times. Special clerks are constantly in waiting at the other end of your 'phone to take your ad. Ring up any time of day or night. Sunset PRESS ONE. Home "THE TIMES." Rate one cent per word, in the Daily Times, 1¼ cents per word Sunday.

PERSONAL—MRS. PARKER, RELIABLE palmist and life reader, business, law suits, mineral locations, described. Speculations, love, travels, health; all affairs of life. 444 S. SPRING, room 1.

PERSONAL — SEE WALSH & COLLINS, big ad. on page 21, Part V of this issue. They make a specialty of manufacturing sites.

PERSONAL—SIGUNA SPEAKS YOUR FULL name, answers sealed questions, accurate in every detail, palm reading, 25c. 525½ SOUTH SPRING. 13

WANTED—
Help, Male.

WANTED—
OPENING TODAY, MONDAY, JAN. 8, 7 A.M.
WHO?
MURRAY & READY, 127-129 S. Los Angeles st.
Los Angeles, Cal.
Leading Employment and Labor Agents.
Phone Sunset, Broadway 4626.
Home phone installed in few days.
SPECIAL NOTICE.
Our own printing plant issues our free list of positions four times daily.
WE BELIEVE
THE RIGHT OF MAN TO LIVE.
THE RIGHT OF MAN TO WORK.
NO DISCRIMINATION.
OUR SAN FRANCISCO OFFICES
GAVE IN 1905 WE HOPE OUR L. A.
60,500 MEN WORK. OFFICE WILL SURPASS THAT.

EMPLOYERS ATTENTION.
Our investigation and segregation results in the production of first class male help.
IF YOU WANT
THE BEST HELP, DO AS OTHERS DO,
SEND YOUR ORDERS TO US.
—NOTICE—
WE SPEAK SPANISH,
ITALIAN, FRENCH, GERMAN,
GREEK, HUNGARIAN, SLAVONIC.
MURRAY & READY, 127-129 S. Los Angeles st.
WANTED TODAY.
FARMER, RANCH HANDS,
COOKS, WAITERS,
DISHWASHERS, BOYS,
MECHANICAL LABORERS,
CARPENTERS, TEAMSTERS,
BLACKSMITH, MINERS,
WOOD AND SAWMILL TUNNEL MEN,
CREWS, BOX FACTORIES, QUARRY MEN,
LUMBER CAMPS AND HAMMERSMEN,
PLANING MILL CREWS, ETC. MUCKERS,
BUTCHERS, FOREMAN,
BAKERS AND HELPERS, STAPLEMEN,
PORTERS, CHOREMEN,
LAUNDRY HELP, COACHMEN,
DAIRYMEN, BED MAKERS,
MARRIED HELP, GARDENERS,
AND MISCELLANEOUS HELP.
WANTED AT
MURRAY & READY, 127-129 S. Los Angeles st.
SAN FRANCISCO WANTS YOU.
500 LABORERS ...... $60 MONTH
500 TUNNEL MEN ...... $75 MONTH
500 ROCK MEN AND MUCKERS, $67.50 MO.
Special fare, including office fee, $6.65.
MURRAY & READY, 127-129 S. Los Angeles st.
OCEAN SHORE R.R.
VIA SAN FRANCISCO.
1000 MEN, LABORERS, TEAMSTERS, DRILLERS, MUCKERS, $60 TO $90.
Special fare, including office fee, $7.50.
MURRAY & READY, 127-129 S. Los Angeles st.
LARGE MILL WAREHOUSE,
AND FACTORY,
42 miles from San Francisco.
Steady job year round. YOU'LL SUIT.
55 LABORERS $60
Special fare, including office fee $7.60.
MURRAY & READY, 127-129 S. Los Angeles st.
OUTSIDE HER BORDERS.
SAN FRANCISCO WANTS ON THE JOB, ALONE, 3500 LABORERS, DRILLERS, ETC. $2, $2.25, $2.50 DAY.
Special fare, including office, $6.65.
MURRAY & READY, 127-129 S. Los Angeles st.

LOOK. MEN. LOOK.
TO STATES OF
WASHINGTON, OREGON,
AND IDAHO.
5000 MEN WANTED.
TEAMSTERS, LABORERS, ROCK MEN, etc.
$60 TO $90 MONTH.
You leave S.P. depot, Los Angeles, arrive San Francisco, leave San Francisco, S.P. train to Portland, Or., Train from Portland to RIPARIA, WASH., FROM RIPARIA TO LEWISTON, IDAHO.
Special fare, including office free, $14.75.
MURRAY & READY, 127-129 S. Los Angeles st.
BIG MONEY FOR YOU.
5000 MEN TO BUILD NEW RAILROAD IN YOSEMITE VALLEY.
DRILLERS, $75. TRACK MEN, $67.50.
HAMMERSMEN, $75. SPIKERS, $67.50.
LABORERS, $67.50. MUCKERS, $67.50.
Special fare, including office fee, $8.40.
MURRAY & READY, 127-129 S. Los Angeles st.

OREGON.
165 COAL MINERS,
$1 PER TON.
FREE FARE.
MURRAY & READY, 127-129 S. Los Angeles st.
MEXICO.
155 COAL MINERS,
$1 PER TON.
FREE FARE.
MURRAY & READY, 127-129 S. Los Angeles st.

GOULD'S
WESTERN
PACIFIC
RAILROAD.
WE CAN DO IT—WE WILL DO IT.
Supply them with 50,000 men from Salt Lake City, Utah.
Beckworth Pass, Cal., from Beckworth Pass to Oakland, Cal., from Oakland to Southern California, Laborers, teamsters, drillers, steam shovel men, etc., $67.50 to $90.
SPECIAL FARES.
—SEE US—
MURRAY & READY, 127-129 S. Los Angeles st.
ASK US ABOUT
GREAT LUMBER CO.
155 LABORERS $60
150 MILL WOODSMEN ...... $60 TO $90
Great box factory and planing mill connected with corporation.
Special low fares, SEE US.
MURRAY & READY, 127-129 S. Los Angeles st.
GOLD MINES.
155 gold miners, single and double, $60 and $4.
NORTHEAST ...... SPECIAL FARES.
MURRAY & READY, 127-129 S. Los Angeles st.
—15,000—
SPANIARDS, HUNGARIANS,
MEXICANS, FRENCHMEN,
ITALIANS, RUSSIANS,
PORTUGESE, TURKS,
AUSTRIANS, GREEKS,
BOARD THEMSELVES.
SPECIAL FARES. SEE US.
MURRAY & READY, 127-129 S. Los Angeles st.
ARIZONA.
SAY YOU. ARE YOU GOING
TO ARIZONA?
555 LABORERS AND TEAMSTERS...... $60.90
MURRAY & READY, 127-129 S. Los Angeles st.
Our San Francisco office is located at 631-636 Clay street.

WANTED—MUTUAL INDUSTRIAL ASSOciation, 451½ S. Main. Free Employment Bureau. Open Sunday 8:30 to 2 p.m. Rooms 1-3.
Two young men to learn staple business, afterward take office position, $10 week to start; solicitor and clerk grocery, city, good salary; refrigerator salesman to travel, good salary; gasoline engine salesman, good salary; scale salesman, good salary; safe salesman, good salary; $4 cook, restaurant, $12 week; teamsters, near city, $2.25 day; 3 young men learn press feeding, good salary to start, when competent $14 week up, 8 to 12 months to learn. See this today. Many others, see our list sure. 8

WANTED—
MUTUAL INDUSTRIAL ASSN.,
Free Employment Dept., 451½ S. Main st.
Drug clerk, $75; refrigerator man, $150; man and wife, rooming-house, $45 and room; A1 short order cook, city, $18 wk.; second cook, restaurant, $12 wk.; young man learn architectural draughting, $9 wk.; young man learn drug business, salary; teamsters, near city, $2.25 day; 2 hardwood floor layers, $4 day; young man learn pressfeeding, salary. Others see our list at office.

WANTED—INDEPENDENT GORDON AND Universal pressmen; must be accurate and clean workmen, well versed in color work, embossing and the higher grades of printing; men of good habits, clean character, who possess initiative and individuality of purpose, calculated to withstand the behests and blandishments of union labor walking delegates, will find permanent situations at good wages. Address, stating experience, references, salary expected, and last place of employment, K, box 14, TIMES OFFICE.

WANTED—
CHARLEY NAKAMURA'S
JAPANESE EMPLOYMENT AGENCY,
743 South Los Angeles street.
Telephones Main 1145, Home 6733.

WANTED—JAPANESE
PACIFIC EMPLOYMENT BUREAU,
Largest and Most Popular Agency,
631 W. Sixth st., Los Angeles, Cal.
House Cleaning Department,
Window Cleaning Department,
'Phones Home 1078, Main 1714.
General labor contractors. Every department assures responsibility. 11

WANTED—YOUNG MEN OF NICE ADdress for salesmen in store, experienced in groceries, etc.; delivery boy, city, $5 to $7 week; candy maker, city, $18 to $20 week; fish and poultry man, $15 a week; cooks, waiters, porters, house man, scrubbers address. We need you Monday 8 a.m. WESTMINSTER EMPLOYMENT AGENCY, 125½ W. 3d st. Phone Main 4060, Home 1771. 8

WANTED—TEN TEAMSTERS, FIVE HELPers. 316 W. 7TH. 9

WANTED—
Help, Male.

WANTED—
HUMMEL BROS. & CO.,
EMPLOYMENT AGENTS.
A strictly first-class, reliable agency.
All kinds of help promptly furnished.
Your orders solicited.
116 and 118 East Second st.
Between Main and Los Angeles sts.
Largest and best equipped offices on the Pacific Coast.
TELEPHONE MAIN 509.
HOME EX. 509.

WANTED — IN FIRST-CLASS HOTEL, young unmarried man as night clerk and bookkeeper, not afraid of work. Make himself generally useful. First-class local references, absolutely required. Good pay to right party. Room free, no board. Hours from 12 noon to 12:30 night. Address G, box 72, TIMES OFFICE.

WANTED—EXPERIENCED OFFICE AND mercantile assistants should leave their applications with us for good positions. We ask no advance fee for our services. Established in 1900. Highest bank and mercantile references. Apply in person only. EDUCATIONAL EXPERT CO., 525 Byrne Bldg.

WANTED — CHEF AND SECOND FOR country, chef for city, lunch and oyster man, house man, first class hotel, I have got the best equipped office in the city, all help please call and make this your headquarters. LASSEN'S EMPLOYMENT AGENCY, 316½ S. Spring. 8

WANTED—JAPANESE.
AZUMA EMPLOYMENT AGENCY.
136 Rose st.
'Phone Sunset Main 1297.
All kinds help promptly furnished; day work department; day work done by day or contract.

WANTED—
JAPANESE EMPLOYMENT AGENCY,
603 W. Sixth st. Main 2764, Home 5353.
COOKS, WAITERS, PORTERS.
Ranch hands, house and window cleaners.
By day, hour or contract.

WANTED — STEADY, RELIABLE MAN for trimming inclosed arc lamps; must have wheel and be willing to work nights; man having some experience in electric wiring preferred. Apply SUPERINTENDENT, 252 S. L. A. st. 8

WANTED—SALESMAN FOR THE BEST selling safety razor on the market; salesmen making $10 per day; exclusive territory to the right man. Address THE PACIFIC AGENCY, box 549, Portland, Or. 10

WANTED—A RESPONSIBLE SUPERINtendent of agents, for a repeating commission on a staple article, used in nearly every home in California, for daily consumption, will give a 5 year contract to right party. 925 E. 6TH ST. 13

WANTED—AN EXPERIENCED DRY GOODS salesman for country store, one who understands window dressing, references required. Apply today, Monday, between 11 and 12 a.m. at JOHNSTON BARRETT DRY GOODS CO., 119 N. Los Angeles st. 8

WANTED—HOTEL RUNNER. EXPERIenced, must be persevering, energetic hustler of good address, steady situation and fair wages, to capable reliable man. 1016 E. 7TH ST. 8

WANTED—JAPANESE.
Y. M. A. EMPLOYMENT OFFICE,
Tel. Main 2530, Home 4690. 125 W. Ninth st.

WANTED—STEADY MAN IN MANUFACturing business, will pay $30 week and increase; cannot trust hired help; work very interesting; experience not necessary. Must have $300. 342 NORTH MAIN, room 35. 11

WANTED—YOUNG MAN, PERMANENTLY located in Los Angeles, who has had some experience in carrying papers and route work. Inquire or address CIRCULATION MANAGER, The Evening Express.

WANTED — ADVERTISING SOLICITOR on an entirely new proposition in Los Angeles and Southern California; must be up to date man; big money. Address Y, box 73, TIMES OFFICE.

WANTED — A FIRST-CLASS STENOGrapher, who is also a lawyer. Address "Lawyer," box 6, TIMES OFFICE, stating qualifications, experience, etc., and salary expected.

WANTED—MAN ON PRIVATE PLACE: must be experienced and good with horses and at lawn work; wages $25; come well recommended. Address G, box 127, TIMES OFFICE. 8

WANTED—TAILORS; I AM NOW IN POsition to take a few students in cutting; tution may be paid in cash or work. HENRY NELSON, with John Kleinpeter, 217 W. Fourth st. 9

WANTED—GOOD CARPENTER TO BUILD a California house, who is willing to buy a good lot at $25 down. P. J. LEAVER & CO., Contractors, 434 S. Hill.

WANTED — ANY INTELLIGENT PERSON may earn good income corresponding for newspapers; experience unnecessary; send for particulars. Press Syndicate, Lockport, N. Y.

WANTED—EXPERIENCED FOREMAN IN laundry, one capable of turning out first-class work; state references and salary expected. Address L, box 3, TIMES OFFICE. 8

WANTED—YOUNG MAN AS BOOK-KEEPer and cashier, wholesale house; permanent position, address in own hand-writing, stating salary expected. J, box 135, TIMES OFFICE. 8

WANTED — HIGH-CLASS GAS ENGINE salesman to work Arizona and Southern California for well-known engine. Apply with references, J, box 61, TIMES OFFICE.

WANTED—EXPERIENCED ADVERTISING calendar and novelty salesman to travel; best line on Coast. DILLINGHAM PRINTING CO., 315 W. Second st. 9

WANTED—BOY WITH WHEEL, 16 YEARS, must be bright and willing to work, references required. BIRNBAUM BROS., Jewelers, 457 S. Spring. 8

WANTED—PAINTER TO RENT COTTAGE, five rooms, in part payment for painting five cottages at 1301-3 GEORGIA ST. 'Phone South 3455. 8

WANTED—GOOD MALE STENOGRAPHER with knowledge of bookkeeping. Address J, box 104, TIMES OFFICE. 9

WANTED—YOUNG MAN TO DO JANITOR work for tuition Los Angeles Business College, 212 W. 3RD ST. 8

WANTED—2 GOOD SOLICITORS TO WORK on commission. Call CROWN GROCERY, 2309 Central ave. 9

WANTED—TIN WORKING MAN, LONG job, $2.50 per day. Call at room 104 TEMPLE BLOCK, junction entrance. 8

WANTED—BOY WITH WHEEL TO RUN errands. GEO. RICE & SONS, 317 New High st. 9

WANTED—A STRONG INTELLIGENT BOY or man to work in kitchen and to do general work. Apply SANATORIUM, 560 S. Hope. 8

WANTED—EMPLOYMENT CLERK, EXPErienced man, our office. MURRAY & READY, 127-129 S. Los Angeles st. 8

WANTED—FIRST CLASS REAL ESTATE salesman, golden opportunity. Call at once 218 Stimson Block, ask for COCHRAN. 8

WANTED—SOLICITOR TO SELL SAFES and vaults in city. Apply to 335 N. LOS ANGELES ST., city.

WANTED—TWO HELPERS IN MACHINE and blacksmith, one machinist. Apply 158 S. WESTLAKE AVE.

WANTED—ERRAND BOY. PACIFIC GEM CO., 335 S. Spring st. 8

WANTED—FLOOR DRESSER FOR WEEK, bring tools to work. 961 ALBANY ST. 8

WANTED—FIRST-CLASS SOLICITORS. 2687 W. PICO ST. 8

WANTED—TWO LABORERS AT 1957 WEST 20TH ST. 8

WANTED—
Help, Female.

WANTED—MUTUAL INDUSTRIAL ASSOciation. Free Employment bureau, 451½ S. Main. Phone 790. Head waitress in nice place, $10 week; four waitresses, same place, $8 week; cloak and suit saleslady, $15 to $20 week; two girls in candy store, good pay; lady for linen supply house, $1.25 day; four girls, light work, $1 to $1.50, today; 20 girls as cashier, nice place, $7 to $9 week; woman for dye works, $8 week; woman for delicacy store, good pay; young lady attendant in doctor's office. Others call and see our list. Open Sunday, 8:30 to 2 p.m. ROOMS 1-2. 8

WANTED—A LADY OF REFINEMENT FOR company and to assist in light housework in exchange for good home, two in family, references exchanged, must be neat and agreeable. Address or call MRS. C. L. RICH, Fullerton, Cal. 8

WANTED—WAITRESSES FOR CITY AND country, chambermaid, house girls, clerks, saleslady, I have got the best equipped office in the city, all help please call and make this your headquarters. LASSEN'S EMPLOYMENT AGENCY, 316½ S. Spring. 8

WANTED—A NEAT, WELL TRAINED, competent girl for general housework out of town; foreign or colored preferred. Wages $30. Call at 225 SOUTH OLIVE STREET Monday.

WANTED—TWO FIRST CLASS WAITRESSes, steady position. Apply at once ALVARADO HOTEL, 6th and Alvarado st. 8

WANTED — ANY INTELLIGENT PERSON may earn good income corresponding for newspapers; experience unnecessary; send for particulars. PRESS SYNDICATE, Lockport, N.Y.

WANTED—LADIES GIVEN FANCY WORK at home; good pay; materials furnished; experience unnecessary; easy, rapid, steady. N. HULIN, 1344 Market st., San Francisco.

WANTED — WORKING HOUSEKEEPER, thoroughly competent, reliable; Westlake, new home; steady place; good home; highest reference required. 914 CARONDELET ST. 17

WANTED—GIRL FOR GENERAL HOUSE work, wages $35; no children, no washing, good home. Call after 9 a.m. Monday, 205½ S. BROADWAY, room 9. 8

WANTED—GIRL FOR GENERAL HOUSE work, wages $30, plain cooking, no objection to colored girl. ROYAL REALTY CO., 205½ S. BROADWAY, room 9. 8

WANTED—LADY PIANISTS TO SELL sheet music on a 50 per cent. commission, right parties can make from $2 to $10 per day. Call at once at 913½ TEMPLE ST., Los Angeles, Cal. 10

WANTED—A GIRL IN DENTAL OFFICE. Call 505 FROST BLDG. 9

WANTED—
Help, Female.

WANTED—FOUR YOUNG LADIES TO CANvass from house to house, salary, no commission, to advertise Donnell's pure phosphate baking powder. Call 453½ S. SPRING ST. 9

WANTED—GIRL OR MIDDLE-AGED WOMan to do general housework in nearby country town, foothills. Address H, box 175, TIMES OFFICE. 8

WANTED—GOOD STRONG WOMAN FOR general housework, 4 in family, 6 room cottage, wages $15 per month. 1745 NEW ENGLAND AVE. 10

WANTED — YOUNG WOMAN FOR GENeral hospital training, 2 years' course. Apply at FRENCH HOSPITAL, corner Castelar and College st. 14

WANTED—YOUNG LADY IN A COMEDY sketch; must be a professional and do a strong specialty. Address J, box 166, TIMES OFFICE. 8

WANTED—A CLEAN GERMAN GIRL FOR cooking and general housework for family of three, half day's work, wages $30. 300 W. PICO. 9

WANTED—AN APPRENTICE GIRL. L. J. HEISCH, Ladies' Tailor, room 328, O. T. Johnson Bldg., corner Fourth and Broadway. 9

WANTED — EXPERIENCED SLEEVES OR neck-band ironer; steady place. LOS ANGELES LAUNDRY CO., 631 San Fernando st. 9

WANTED—A GIRL FOR GENERAL HOUSEwork, washing included, in family of two, wages $35; no one but competent need apply. 1102 ALVARADO. 11th-st. car.

WANTED—NEAT YOUNG GIRL FOR housework, must be good plain cook; no washing, wages $30; also nurse girl. Phone Main 3420. 1401 W. 8TH. 2

WANTED—A YOUNG GIRL TO ASSIST IN housework; references required. Apply 748 E. 27TH. 10

WANTED—GIRL FOR GENERAL HOUSEwork in German family of four; small washing; wages $25. 451 WESTLAKE AVE. 9

WANTED—LADY FOR RECEPTION ROOM and cashier, must write a good hand. Call at 512 S. BROADWAY, at 1 p.m. Sunday.

WANTED—FOUR BRIGHT LADIES FOR order department. Fine salary. Call 9 to 2 daily. 452½ S. BROADWAY. Room 35. 9

WANTED—LADIES TO LEARN RELIABLE up-to-date French methods of face and scalp treatment. MME. KITTLE, 449 S. Hill.

WANTED—EXPERIENCED MANGLE AND collar girls. Apply CALIFORNIA LAUNDRY, 337 E. First. 8

WANTED—EXPERIENCED SEWING GIRLS for waists and skirts, at 1339 SOUTH MAIN. Apply before 12 Sunday.

WANTED—TYPEWRITER AND CLERK, our office. MURRAY & READY, 127-129 S. Los Angeles st.

WANTED—MIDDLE-AGED WOMAN TO DO light house work for 2 in family. 432½ TOWNE AVE.

WANTED—TWO EXPERIENCED WAITresses; $25 and room. WESTLAKE HOTEL, 720 Westlake ave. 8

WANTED—YOUNG LADY CASHIER IN MILlinery store. Apply E. C. COLLINS, 249 S. Broadway. 9

WANTED—BRIGHT GIRLS TO LEARN THE bindery trade. GEO RICE & SON, 317 New High st. 9

WANTED—GIRL FOR GENERAL HOUSEwork, $20 per month. Call 212 S. JOHNSTON ST. 8

WANTED — GIRLS EXPERIENCED IN photo painting. 114 S. SPRING ST. Room 5. 8

WANTED—CHAMBERMAID AT 455 EAST THIRD ST; elderly lady preferred. Call mornings. 8

WANTED — GIRL FOR DOWNSTAIRS work and plain cooking. 1536 S. FIGUEROA. 8

WANTED—FOUR HOUSEGIRLS, THREE nursegirls, waitresses, chambermaid. 316 W. 7TH. 8

WANTED—LADIES' ORCHESTRA. FISCHER'S RESTAURANT, 429 S. Spring st. 9

WANTED—GIRL FOR GENERAL HOUSEwork at 920 W. NINTH STREET. 8

WANTED—WAITRESSES, STEADY WORK. Inquire NATICK HOUSE. 11

WANTED—A WAITRESS AT 436 S. SPRING, KUNKEL LUNCH ROOM. 8

WANTED—BRIGHT YOUNG WOMEN. APply 622 S. HILL ST. 8

WANTED—
Help, Male and Female.

WANTED—CALL AMERICAN EMPLOYment Agency for colored help. Phone BLACK 3957. 8

WANTED — 2 EXPERIENCED WAITRESSes, $25 and room. WESTLAKE HOTEL, 720 Westlake ave. 8

WANTED—SINGERS DESIRING CHOIR experience. Address K, box 20, TIMES OFFICE. 9

WANTED— Male or Female Help.
(To Learn Trades.)

WANTED — LADIES EARN FROM $10 TO $25 per week and can advance to $35 after finishing course of instruction at ROSENBLEET'S LADIES' TAILORING COLLEGE, 1400 W. 7th st. Positions secured. Tuition earned while learning. You study under personal supervision of a practical, experienced ladies' tailor and author of "Automatic Tailor-square System." Absolutely the best in America.

WANTED—BRIGHT YOUNG MEN, BOYS and girls over 16 years of age to learn the printing trade in the several departments, in a free technical school. The attention of parents is called to this opportunity for their children to learn a good trade and secure paying positions in a very short time. Apply or write to the EMPLOYING PRINTERS' ASSN., 261-263 Pacific Electric Bldg.

LADIES—LEARN A TRADE AND BECOME independent, hairdressing, manicuring, facial massage, etc., taught in eight weeks by our method; expert instructors; practice and tools furnished; diplomas given; rates reasonable. Call or write for particulars. THE LOS ANGELES HAIRDRESSING COLLEGE, 304 Mercantile Place, Home 8327, room 38. 13

WANTED—MEN AND BOYS TO LEARN plumbing trade; pays $5 day at completing course of practical instruction at home or in our schools; graduates admitted to Union and Master Plumbers' Association; position secured. COYNE BROS. CO. PLUMBING SCHOOLS, New York, Chicago, Ill., Cincinnati, O., St. Louis, Mo. Free catalogue.

WANTED—AN ENERGETIC YOUNG MAN to learn mechanical dentistry. SCHIFFMAN DENTAOL CO., 107 N. Spring st.

WANTED—
Situations, Male.

WANTED — MACHINIST AND TOOL maker, 18 years' experience, such shops as Mergenthaler, Westinghouse, Edison, in the East, would like position; fine machine, general tool or experimental work. J. NEUMAN, 616½ W. Sixth. 8

WANTED—SITUATION IN AUTOMOBILE garage by good machinist who desires to become a chauffeur, by young man now employed and wishes to work evenings from 6 to 11 p.m.; no compensation expected. Address E. BELL, 536 Maple ave. 9

WANTED—MARRIED MAN WISHES A steady job on a ranch, desiring house rent, furnished, or teaming job, can give good reference. Adress J, box 162, TIMES OFFICE. 8

WANTED—POSITION AS SUPERINTENDent or foreman; I have had many years' experience as superintendent of construction on all kinds of work; can give best of references. Address K, box 39, TIMES OFFICE.

WANTED—JAPANESE BOY, GENTLE AND honest, wishes position; waiter and housework. Wages $35 a month and up. FRANK HAYASHI, 921 East First Street. Tel. Main 2776; Home 4752. 8

WANTED — ELDERLY MAN, EXPERIenced and energetic, wants situation, groceries or general merchandise; references Al. Will go out of city. Address J. B. LAVILLE, 2026 Bay st. 12

WANTED—POSITION IN AUTOMOBILE garage or repair shop by a steady and reliable young man; experienced in machinist's work. Address K, box 107, TIMES OFFICE. 9

WANTED—POSITION BY YOUNG MAN IN grocery or tea store, 10 years' experience; A-1 references. Address B, box 32, TIMES OFFICE. 8

WANTED—YOUNG FRENCHMAN WISHES position in private family, does not speak English, willing to work, best of references. J. ETCHEVERRY, Postoffice Station B. 8

WANTED—BY INTELLIGENT YOUNG MAN music student, position in music store; willing to start at small salary. Address E, box 52, TIMES OFFICE.

WANTED — POSITION, CHAUFFUER, evening, room and board, or small compensation, by young man. CARPENTER, 421 W. 8th. 10

WANTED—JAPANESE BOY, SPEAKS ENGlish, wants office cleaning or any kind evening work, for three or four hours, after 5:30 p.m. G. A. B. 310 WINSTON ST. 11

WANTED — POSITION AS WAITER IN private place by intelligent and honest young Japanese; has good experience; please answer by letter. W. KIWA, 518 N. Alameda st. 8

WANTED—BOOK-KEEPER, 15 YEARS' EXperience, wants position; thorough office experience; highest city reference. Address G, box 158, TIMES OFFICE.

WANTED—POSITION BY STEADY AND reliable young man in good real estate firm, where he can learn the business. Address K, box 98, TIMES OFFICE.

WANTED — WELL EXPERIENCED JAPanese wants day work for housework and laundry, fixing certain day of week. Address G, box 9, TIMES OFFICE. 11

WANTED—POSITION BY EXPERIENCED Japanese cook for private family, city or country. HORRIES Y, 434 E. Third st. Main 3004. 9

WANTED—POSITION; A YOUNG COLORED man with wheel, good penman, desires position in office. Address K, box 43, TIMES OFFICE. 9

WANTED—
Situations, Male.

WANTED—STEADY OR DAY WORK ANY kind; handy with tools. Good horseman; no invalid. HOWARD, 1021 W. Sixteenth. Rear. 8

WANTED—BAKER, ALL AROUND AND pastry cook, wants position. F. HERR, 424 BOYD. Home 3589. 10

WANTED—A POSITION BY A YOUNG MAN as an assistant steam engineer. Address AUGUST KELLER, Anaheim, Cal. 9

WANTED—JAPANESE WANTS POSITION as porter in store bar, family; before noon; S. TSUJI, 519 W. 9th st. 10

WANTED—YOUNG JAPANESE WANTS POsition as school boy, good English. Address J, box 45, TIMES OFFICE. 8

WANTED—YOUNG COLORED MAN WANTS work in private family; good references. Phone MAIN 9140. 8

WANTED — DAY WORK BY YOUNG colored man. Phone MAIN 8395. 8

WANTED — WORK BY EXPERIENCED butcher. PHONE 281 PARK. 8

WANTED — ODD JOBS, WAGES $1 DAY. ROYCE, Phone Main 6643. 8

WANTED—A CARPENTER WANTS WORK. Call up Sunset phone WEST 4606. 8

WANTED—
Situations, Female.

WANTED—ENGLISH WOMAN, MIDDLE-aged, reliable, wishes situation as housekeeper for small family, good plain cook, references. Address L, box 4, TIMES OFFICE. 9

WANTED — PARTNER; EXPERIENCED party with $500 cash to buy interest in money-making brokerage business. Apply between 8:30 and 10 mornings at ROOM 719, Johnson Bldg.

WANTED—A TRAINED NURSE WITH references will take patients at her home. Best of care. Sunny rooms. Rates reasonable. Home 5114. 8

WANTED—REFINED WOMAN 30 YRS. AGE, position as companion and helper to elderly or invalid person, salary reasonable, references exchanged. 232 EAST 3D, POMONA, CAL. 9

WANTED—YOUNG LADY WANTS POSItion as cashier in restaurant or hotel; 7 years' experience, best city reference. Address J, box 194, TIMES OFFICE.

WANTED—STENOGRAPHER OR PRIVATE secretary, university graduate, best city references. Address SECRETARY, 558 S. Fremont ave. Main 3487. 8

WANTED—FRENCH DRESSMAKER WISHes few more engagements in families by the day. References. PHONE MAIN 7064.

WANTED—BY EXPERIENCED YOUNG woman, position as child's nurse, thoroughly reliable, country if convenient. 727 W. 7TH ST. 8

WANTED—BY COLORED WOMAN WORK of any kind by the day. First-class laundress. PHONE MAIN 3820. HOME 7650. 8

WANTED — SITUATION BY REFINED widow, care of invalid; best reference; terms reasonable. 'PHONE 4685. 8

WANTED—POSITION BY EXPERIENCED stenographer and typewriter; references. Address H, box 185, TIMES OFFICE. 8

WANTED— BY STRONG GERMAN GIRL, housework in private family; good references. HOME 7468. 8

WANTED — BY FIRST-CLASS COOK, PRIvate cooking or small boarding-house. Address B., 548 E. PICO. 8

WANTED—POSITION BY STENOGRAPHER with fire insurance and other experience. PHONE 2379, Monday. 8

WANTED—TO DO SEWING IN FAMILIES or will take work home, 654 S. HILL ST. 10

WANTED—DRESSMAKING OR PLAIN sewing in families, $1 per day and car fare. Phone MAIN 7184. 9

WANTED—EXPERIENCED MIDDLE-AGED woman wants cooking or housework, city or out. 326 BOYD. Phone 5857. 8

WANTED—FIRST-CLASS WASHING AND ironing done at home. PHONE MAIN 8247. 8

WANTED—SITUATION AS JANITOR. 317 E. 8TH ST. Phone Broadway 4855. 8

WANTED — LIGHT HOUSEWORK BY elderly lady. 749 BANNING ST. 8

WANTED—TO DO WASHING AT HOME. Tel. MAIN 5282. 8

WANTED—CLEANING BY THE DAY OR washing and ironing. TEL. MAIN 5457. 9

WANTED—
Situations, Male and Female.

WANTED—RARE OPPORTUNITY, WE OFfer the exclusive right of Seattle or Portland to the right party for one of the best sellers ever offered; big money for some one. Call and investigate. Room 1, 402 W. 7TH ST. 8

WANTED — SITUATION BY MARRIED couple, as coachman and cook, both up to date servants; together or separate; city or country. Address F, box 181, TIMES OFFICE. 9

WANTED—FIRST CLASS VIOLINIST AND pianist wish position in first class cafe, hotel or confectionery store, prices reasonable. Address A, box 75, TIMES OFFICE. 8

WANTED — JAPANESE NICE COUPLE wish situation; man as best cook; wife good waitress, in family, anywhere; long experience. ROOM 10, 757 S. Main. 8

WANTED—JAPANESE COUPLE WANT situation, man as first class cook, wife wait on table, city or country. Room 19, 437 TURNER ST. 8

WANTED—
Agents and Solicitors.

WANTED—SOLICITORS TO PRESENT TO investors a going mining proposition; property in San Bernardino county, one day by automobile from Los Angeles. Call at 806 (Braly) UNION TRUST BLDG. 13

WANTED—RARE OPPORTUNITY, WE OFfer the exclusive right of Seattle or Portland to the right party for one of the best sellers ever offered; big mony for some one. Call and investigate. Room 1, 402 W. 7TH ST. 8

WANTED — EXPERIENCED SOLICITORS. Address G, box 46, TIMES OFFICE.

WANTED—
Partners.

WANTED — AN UP-TO-DATE DANCING teacher as partner; no capital required; young lady preferred, of good address and come well recommended; state age and experience; good chance to make money and establish an academy. Address J, box 72, TIMES OFFICE. 8

WANTED—PARTNER WITH $600 TO TAKE half interest in old established grocery store, low rent, long lease; partner to remain; established 20 years in same block; store is worth $1300. Address G, box 179, TIMES OFFICE. 8

WANTED—PARTNER WITH $100 OR $200; no experience necessary; big profits; clean business; easy work. Address L, box 2, TIMES OFFICE. 9

WANTED—PARTNER IN REAL ESTATE. 222 MERCANTILE PLACE. 13

WANTED—
To Rent.

WANTED—A MODERN BUNGALOW OF 6 rooms or more in Westlake or West Adams Heights district, for 2 adults; if satisfactory, would lease for some time. 227 H. W. HELLMAN BLDG. 9

WANTED — TO RENT A FEW ACRES, poultry ranch, in the vicinity L. A.; wishes full information. YAMASHITA, 106 North Alameda st. 9

WANTED—TO RENT HOUSE WEST OF Main, between Ninth and Fifteenth; not over $35. Address K, box 143, TIMES OFFICE. 8

WANTED—I WANT TO RENT A SMALL office furnished. Address K, box 184, TIMES OFFICE. 9

WANTED—
Rooms.

WANTED—LADY EMPLOYED, DESIRES permanent room with private family, light housekeeping privileges, walking distance. Answer imediately, Adress K, box 135, TIMES OFFICE. 8

WANTED—
Houses.

WANTED—WELL BUILT 6-ROOM BUNGAlow, southwest; will pay from $3800 to $4500, $450 down, $25 to $30 per month. Owners only. Give full particulars. This is no listing ad, but want to buy. Address J, box 97, TIMES OFFICE. 8

WANTED—
To Purchase, Real Estate.

WANTED — "ATTENTION" PROPERTY OWNERS ONLY. I REPRESENT UNLIMITED EASTERN CAPITAL AND STAND READY TO BUY ANY PIECE OF PROPERTY IN LOS ANGELES, ITS SUBURBS, OR ANY OF THE BEACHES IF YOUR PRICE IS RIGHT. SUBMIT YOUR OFFERINGS AND GIVE THE EXACT LOCATION, YOUR LOWEST PRICE, BOTH CASH AND TERMS, AND COMPLETE DETAILS IN FIRST LETTER OR NO CONSIDERATION WILL BE GIVEN THEM. ADDRESS G G, BOX 171, TIMES OFFICE.

WANTED—ACREAGE.
I wish to correspond with owners of La Canyada, Eagle Rock, Verdugo or Altadena acreage; will consider proposition to improve and subdivide with owners only. Give me full information. Address ACREAGE, box 63, TIMES OFFICE.

WANTED—TO PURCHASE FOR CASH; 100 feet front (a corner preferred) on Grand avenue, Flower, Hope or Figueroa streets, between Pico and Washington. Must be a bargain. F. A. HUTCHINSON, 217 South Broadway, room 307. 8

WANTED—
To Purchase, Real Estate.

WANTED—HAVE MANY INQUIRIES FOR property, both improved and unimproved. If you want to sell, list your property with
M. E. NORTH,
441 S. Cummings st. Home phone 41221.
Call or phone afternoons or evenings.

WANTED—TO PURCHASE. LIST YOUR cottages, houses and lots; in fact, anything you have to sell that's worth the money, with us. SPARKMAN & PARRA, 327-28-29 Merchants' Trust Bldg. 13

WANTED—WE ARE HAVING CALLS every day for property on West Adams Heights; list with us. HUTCHINSON & CAMPBELL, 1822 West Washington st. 8

WANTED—TO BUY A LOT ABOUT 100 FT. frontage in old Sonoratown district suitable for building, cheap houses on. MORTON, 531 Byrne Bldg. 8

WANTED—WE HAVE A CUSTOMER WITH ready cash to buy a lot in Ocean Park or Venice at a bargain. CHAS. F. HILDESHEIM & CO., 142½ Pier ave., Ocean Park.

WANTED—CITY OR NEAR BY REALTY for 160 acres, clear, Central Washington, might assume, some difference. Address OWNER, 901 W. 25TH.

WANTED—MOTOR OR SAILBOAT IN EXchange for $1200 equity in beach cottage. Address owner, 902 DELMAR ST., Pasadena. 10

WANTED—
To Purchase, Miscellaneous.

WANTED—IF YOU WISH TO BUY, SELL OR EXCHANGE ANY LEGITIMATE BUSINESS, REAL ESTATE, STOCKS AND BONDS OR WISH TO MAKE A LOAN, CALL OR ADDRESS US. MAKE IT A SPECIALTY OF SECURING YOUR WANTS QUICKLY.
HUGHES & PECKHAM,
1105-6-7 UNION TRUST BLDG.,
COR. SPRING AND FOURTH.
HOME 5373. MAIN 3321.

WANTED—TO BUY FOR CASH, ANYTHING good in furniture, rugs, desks, store and office fixtures, restaurant outfits, exchange your old goods for something better. Home 7021; West 4193. L. C. SKEELS, 907 S. Main.

WANTED—BUILDINGS FOR REMOVAL OR wrecking, sash, doors, glass, pipe, fixtures, and all kinds of building material. BUILDERS' SUPPLY CO., 2643 Andrew st., East Los Angeles, 739 San Fernando st.

WANTED — TO BUY FURNITURE AND household goods, if you are going to sell we will pay you one-third more than others; phone us. Main 1137, Home 2154. COLYEAR FURNITURE CO., 332 S. Main st.

WANTED—TO BUY FOR CASH, HIGHEST price paid for furniture, grocery or merchandise stores, etc. RHOADES & REED, 780 S. Spring st.

WANTED—WE WANT TO BUY FEATHERS, geese and duck, bring or send samples to BOSTON BEDDING CO., 544 S. Broadway.

WANTED—TO BUY ALL SIZES, RELAY steel rails, for particulars address G. A. GRANT, 718 S. Hope st., city. 9

WANTED — SECOND HAND CLOTHING, shoes, furniture, carpets, etc., will pay highest prices. PHONES 7780. Main 4436. 14

WANTED—2 TICKETS FOR NEW YORK, any line. Address J, box 154, TIMES OFFICE. 8

WANTED — TO PURCHASE DESKS AND good second-hand furniture for cash. 435½ S. BROADWAY. Home 1694, Sunset Main 5444.

WANTED—PAY HIGHEST PRICE FOR second-hand clothing and old gold and silver. Send postal to 276 E. First st. L. ROSE.

WANTED — OFFICE ROLL TOP DESK, IMmediately. Call any noon or evening. RED 3636.

WANTED—A ONE-CHAIR BARBER OUTfit. Address E, box 128, TIMES OFFICE.

WANTED — CASH PAID FOR FEATHER beds. 1102 E. 7TH ST. Main 1160; Home 8041.

WANTED—
Miscellaneous.

WANTED — TELEPHONE YOUR "WANT" ads. to The Times. Special clerks are constantly in waiting at the other end of your 'phone to take your ad. Ring up any time of day or night. Sunset PRESS ONE. Home "THE TIMES." Rate, One cent per word in the Daily Times, 1¼ cents per word Sunday.

WANTED—THE OHIO PAPER HANGER IS here. 'Phone Broadway Sunset 'Phone 4847. Large stock, all kinds borders, same pirices as side wall. Residence 512 MAPLE AVE. 8

WANTED—YOU TO KNOW THAT IF YOU are going to build anything, it will pay you to consult ROBT. D. COATES, an up-to-date builder, 743 E. 27th st. South 887.

WANTED—PAINTING, PAPER HANGING and tinting, day or contract work; HERMAN CARLSON, 540 S. Hope. Tel. Sunset Black 546.

WANTED — WATCHES TO CLEAN, 50 cents, mainspring, 50 cents, 18 years' experience. MOREY, 629 S. Broadway. 11

WANTED—LACE CURTAINS WASHED BY hand; 25c pair. Rear 634 SAN JULIAN ST. 8

TO LET—
Furnished Rooms.

TO LET — ON LOWER FLOOR, 2 OR 3 clean, nicely furnished, sunny rooms; every convenience for housekeeping; gas or wood stove for warming rooms; gas or electric lights; telephone, bath, etc.; use of parlor and piano; 5 blocks west of Times office; on hills; within walking distance. Take Second-st. Westlake car; Third or Court st. Angels' Flight; large yard; private family. TEL. MAIN 6179, 117 N. FLOWER. 8

TO LET—IN MODERN NEW HOME, ONE bedroom, one sitting-room, one toilet, kitchen and laundry, dining-room furnished in Flemish oak furniture, Haviland china, Rogers silver and cut glass, bright, pleasant room and quiet surroundings. 1337 BURLINGTON, Pico car. 9

TO LET—
THE ZECH,
new and modern
furnished rooms.
Steam heat. 428 W. Seventh st.
Private baths. Los Angeles, Cal.

TO LET—THE ACACIA, SIXTH AND HOPE, strictly modern and first class, elevator, steam, hot and cold water, sun in all rooms. "The sunniest one of all." Opens new January 10. Reasonable rates; first-class accommodations. 9

TO LET — HOTEL OHIO, 217 N. BROADway, opp. Courthouse; elegantly furnished rooms, private baths, steam heat, running hot and cold water; roof garden, telephones in rooms; elevator service, 50c to $2 daily rates.

TO LET—ONE FURNISHED ROOM IN PRIvate family; outside entrance; bathroom adjoining; housekeeping priviliges; fine location; convenient to 3 car lines. 707 W. 32ND ST.

TO LET — A SENSIBLE THING TO DO. Don't wear yourself out looking for rooms; come directly to THE RENTAL AGENCY, 206½ S. Broadway. We can suit you. 10

TO LET—FRONT AND BACK PARLOR, with private bath, elegantly furnished housekeeping privileges; also single rooms. 209 W. 18TH ST. Adults only. 8

TO LET — FOR $16, MONTHLY, YOU CAN rent furnished complete, 3 nice rooms, gas range, bath, hot water, phone; close in. 334 S. FIGUEROA ST.

TO LET—1024 LINCOLN ST., 2 NICELY FURnished front rooms for light house keeping in a modern private residence. Good, fine location. Price low; walking distance. 8

TO LET—VENICE APARTMENTS, BEAUTIful, modern, housekeeping apartments, furnished, new, elegant, complete, hot water, private bath, phone, sun parlor, close in. 1223 S. HILL ST.

TO LET—NEW HOUSE, NEW FURNITURE, all outside rooms, gas heaters, free baths, walking distance; rates $2 to $3 per week. Home phone 3305. PACIFICO, 412 Central ave. 9

TO LET — $1.25 A WEEK, NICE, CLEAN rooms, well furnished, close in. CLIFF HOUSE, 1112 E. 7th st., corner 7th and Kohler sts.

TO LET — THREE FURNISHED SOUTH rooms, modern conveniences, fine location; also one furnished lower room. 1177 W. 17TH ST. 9

TO LET—A NEWLY FURNISHED ROOM, with every convenience; housekeeping privileges if desired; private family. Address BURK, K, box 198, Times Office. 8

TO LET—SUNNY FRONT ROOM, FURnished, one block from 9th-st. car line; cheap. 1263 W. 10TH. 8

TO LET—VALDEMAR, 612 W. 6TH ST. ELEgantly furnished rooms, $3 week, with private bath, $5; office, sun parlor and cafe.

TO LET—HOUSEKEEPING ROOMS, BUNker Hill; suites $15 to $100 per month. Phone 2275. H. T. BLAKE, 224 S. Broadway.

TO LET—NEW FURNISHED SUNNY ROOM with bath, heat and good home comforts, for respectable lady. 208 S. FIGUEROA. Flat 12.

TO LET—3 SUNNY FURNISHED ROOMS for light housekeeping, close in; telephone, gas, bath. 439 CUSTER AVE.

TO LET—A SUITE OF FRONT ROOMS, nicely furnished, bath, adjoining, gas, electricity and phone. 760 W. 7TH ST.

TO LET — NICE, CLEAN SUNNY ROOM, furnished for housekeeping. 840 CARONDELET ST., Westlake district.

TO LET—4 ROOMS, HALF OF COTTAGE; water and gas, nice large grounds; near car line. 1432 W. ADA ST.

TO LET — NICELY FURNISHED ROOMS, $1.75 and up per week. 1824½ DOWNEY AVE. 8

TO LET — PLEASANT SUNNY ROOM, breakfast if desired and tennis court; southwest. 'PHONE 24193.

TO LET — PART OF STORE AND LARGE window, $35 per month. At 713 S. BROADWAY. 8

TO LET—NO. 738 STEWART ST., FIRST floor, 3 large, sunny rooms, new and modern; pleasant and healthy place. 9

TO LET—FURNISHED ROOM, PRIVATE house, 615 W. FIFTH ST., two blocks from Central Park.

TO LET—
Furnished [Rooms.]

TO LET—NICELY FURNISHED ROOMS, everything new; no ... HOPE.

TO LET—NICE SUNNY ... new furniture; from ... ST.

TO LET—FINE SUNNY ... housekeeping and single ...

TO LET—SUNNY FRONT ... lots, with kitchen, furnished ... STREET.

TO LET—ROOMS FOR LIGHT ... ing, at No. 2 OLIVE COURT.

TO LET — PLEASANT ... side rooms. 516 S. GRAND ...

TO LET—LARGE, SUNNY ... 1274 FIGUEROA ST. ...

TO LET—SUNNY ROOMS ... light housekeeping ...

TO LET—NICELY FURNISHED ... room. 1249 GEORGIA ST.

TO LET—
Unfurnished [Rooms.]

TO LET—TWO SUNNY ... rooms, suitable for light ... large back porch, electric ... large, neatly furnished room ... MONT ST., one block west of ...

TO LET—TWO LARGE ... sunny front rooms. No ch... ST.

TO LET—3 NICE UNFURNISHED ... for housekeeping; ground floor ... no children. 1163 W. 30TH ST.

TO LET—4 LARGE SUNNY ... rooms, cheap. Main 3897 ...

TO LET—3 UNFURNISHED ... VALENCIA ST.; $10.

TO LET—3 UNFURNISHED ... month. 200 W. 36TH ST.

TO LET—UNFURNISHED, ... new cottage. 229 S. UNION ...

TO LET—
Flats.

TO LET—
MODERN FLATS, WATER ...
$10—3 rooms, 304 N. Fremont ...
$10—3 rooms, 334 S. Figueroa ...
$10—4 rooms, 221 N. Fremont ...
$12—3 rooms, 212 N. Fremont ...
$14—3 rooms, 1011 E. Ninth ...
$14—3 rooms, 1003 E. Ninth ...
$14—3 rooms, 218 N. Fremont ...
$16—3 rooms, 334 S. Figueroa ...
$16—3 rooms, 304 N. Fremont ...
$16—5 rooms, 1019½ Diamond ...
$16—2 rooms, 1141 W. First ...
$17—3 rooms, 1133 W. First ...
$18—3 rooms, 222 N. Fremont ...

TO LET—4-ROOM UPPER FLAT, every modern convenience ... water throughout; gas and ... openers; built-in buffet, etc. ... close in, sun in every room ... $22.50. G. E. GARDNER ... Key at 1101 Orange st. ... Orange and Bixel sts.

TO LET—
23rd and Union ave.
Flat of 13 rooms, rent ...
Flat of 4 rooms, rent ...
Flat of 3 rooms, rent ...
Water included.
HARRY HAVILL, ...
Phone 23923.

TO LET—TO FAMILY WITHOUT children, modern 6 room ... improvements, carpets and ... sale, 10 to 12 a.m. 1100 ... ner Maillard.

TO LET—ONE OF THOSE ... room apartments in the ... See the housekeeper at ... BOWEN & DALTON, ...

TO LET—224 WESTLAKE ... ful new 7-room flat, ... finest in Los Angeles ... less.

TO LET — NEW, SUNNY ... flat; polished floors, ... cheap to permanent ... FIGUEROA.

TO LET—UNFURNISHED ... modern, sunny, gas, ... ecous heater. 1018 OVERTON ...

TO LET—MODERN 4-ROOM ... San Pedro and 24th; ... 6067 or call 114 W. 16TH ...

TO LET—SUNNY 5-ROOM ... Olive, $21. Owner, ... Main 6796.

TO LET — 5-ROOM FLAT ... provements, close in. ... Home 2975.

TO LET—JUDD APARTMENTS ... Grand, steam heat, ... quiet, exclusive, no children ...

TO LET—ONE THREE ... room modern sunny flat ... 16TH ST.

TO LET—HANDSOME 6-ROOM ... ties without children. ... IVE ST.

TO LET—TWO CONNECTING ... for light housekeeping ...

TO LET—5-ROOM FLAT ... sale. 1218½ WRIGHT ...

TO LET—
Furnished F[lats.]

TO LET—$16 A MONTH ... for housekeeping, furnished ... elegant; gas range, hot ... close in; 334 S. Figueroa ... mont ave., 1003-1011 E. Ninth ... 150 N. Beaudry, 1020 Colton ... elegant, highest-class apartments ... vate baths, 1223 S. Hill ... T. WIESENDANGER, ...

TO LET—4-ROOM FURNISHED ... private bathrooms; 2 ... ing and cooking. 109 W. ...

TO LET — 3-ROOM FRONT ... furnished and new; very ... no children. 544 S. HOPE ...

TO LET — FLAT OF 4 ... keeping rooms, nicely ... 1537 W. FIRST ST.

TO LET—FURNISHED, ... W. 7th st. WHITHAM ...

TO LET—
Apartments-F[urnished.]

TO LET—$16 A MONTH; ... for housekeeping; furnished ... elegant; gas range, hot water ... close in; 334 S. Figueroa st. ... mont ave., 1003-1011 E. Ninth ... 150 N. Beaudry, 1020 Colton ... class apartments with private ... Hill st., 1132 W. 1st st. T. W... 221 Laughlin Bldg.

TO LET—ALTONA APARTMENTS AND FIGUEROA. ... MENTS WITH BATH AND ... EN. PHONE HOME 6...

TO LET—THE ALGONQUIN ... sunny housekeeping suites ... porch, stationary tubs, gas ... and bath, $35.

TO LET—THE LYONS ... One finely furnished ... complete for housekeeping ... tric lights.

TO LET—ST. DUSTAN ... nished sunny housekeeping ... distance. 516 S. FIGUEROA ...

TO LET—ST. DUNSTAN ... nished sunny housekeeping ... distance. 616 S. FIGUEROA.

TO LET—
Rooms and Board.

TO LET—LARGE FRONT ... furnished, in new modern ... telephone and parlor, ... home table in strictly private ... for two gentlemen or couple ... car line. 2020 W. 12TH ST.

TO LET—LOVELY SUNNY ... nicely furnished, with ... ing dinner, bath, gas, ... veranda, excellent location ... $40 per month per couple ...

TO LET—
AT THE MARLBORO ...
535 SOUTH HILL ...
Front suite, also single ... table, reasonable rates.

TO LET — WITH THE BEST ... board, a large well furnished ... couple, all modern conveniences ... heater, etc. References ...

TO LET—SOUTHERN FAMILY ... Newly furnished rooms, ... all conveniences. ... Black 3901. 600 WESTLAKE ...

TO LET—BEAUTIFUL ROOMS ... class board, large grounds, ... in most beautiful location ... LA. Take car on S. Main st. ...

TO LET — TO MAN AND WIFE ... women, bright sunny room ... ily; will give table board ... 174 E. 45TH ST.

TO LET—3 LARGE FURNISHED ... rooms with board; all ... heat; references. 1421 W. ... ner Whittier.

TO LET—3 CHOICE SUNNY ... with best of board; ... FIGUEROA. Phone ...

TO LET — 2 ADJOINING ... shower bath and toilet ... 3 or 4 people. 1115 W. SEVENTH ...

TO LET—ROOMS AND BOARD ... corner room, sunny, good ... heat. 1022 BONNIE BRAE ...

TO LET—
Houses.

TO LET—PICO HEIGHTS ... house, barn, chicken ... cow, $20 per month ... ST.

Classified Liners.

TO LET—
Houses.

TO LET—
JONES & RYDER LAND CO.,
218 W. Third st.
Ground floor.

UNFURNISHED HOUSES.

17 rooms, Portland ave., elegant residence, delightful sun room, large library, distinctly modern, $90.
9 rooms, Beacon st., 5 sleeping-rooms upstairs, lavatory under front stairs, hardwood floors, elegant residence, $65.
8 rooms, Lincoln st., elegant place, in nice neighborhood, close in, $50.
9 rooms, W. 11th st. near Beacon st., hardwood floors, furnace, in excellent condition.
... rooms, Grand ave., nice, up-to-date house, with furnace, $40.
... rooms, S. Figueroa st., gas, electricity, bath, water included, close in, $40.
... rooms, E. First st., distinctly modern, $30.
... rooms, Bonsallo st., open grate, good barn, rear, nice neighborhood, $30.
... rooms, Hewitt st., walls tinted, mantel grate, a very nice cottage, $25.
... rooms, Bridge st., modern, in good neighborhood, $20.
... rooms, E. 22d st., near Central ave., modern, well arranged cottage, cement basement, barn, chicken corrals, nice lawn, ferns in abundance, $25.
... rooms, E. Adams st., elegant bungalow,
... rooms, Ulysses ave., new, $20.
... rooms, Ash st., Pasadena, rooms large and airy, $20.
... rooms, Fresno st., Boyle Heights, new bungalow, $18.
... rooms, Central ave., walls tinted, gas, electricity, bath, $15.
... rooms, gas, electricity, porcelain bath, $15.
... rooms, Miranda st., a block west of Hoover ... gas and porcelain bath, $12.
... rooms, Gardena, nice place, $10.
JONES & RYDER LAND CO.,
Ground floor. 218 W. Third st.

TO LET—HOUSES, FLATS, APARTMENTS, FURNISHED OR UNFURNISHED, COME DIRECT TO A RENTAL FIRM, GET LOCATED WITH LEAST TROUBLE AND DELAY. LIST AND INFORMATION FREE. ALSO MANY ATTRACTIVE HOMES FOR SALE, ON VERY EASY TERMS. WRIGHT & CALLENDER, MANAGERS OF RENTAL PROPERTY, 223 SOUTH HILL ST. (WRIGHT & CALLENDER BLDG.)

TO LET—RYDER REALTY CO., 616 Mercantile Place.
... rent, desirable furnished and unfurnished cottages, houses and flats in good location. You will save time and trouble by ... our list. Free city maps. RYDER REALTY CO., 226 Mercantile Place.

TO LET — NICE 4-ROOM COTTAGE, HARD ... water in house; on Figueroa one ... south Slauson. Inquire corner Wesley ... Slauson. Take Gardena car. P. W. ...LY.

TO LET—992 E. 36TH; 5-ROOM MODERN cottage, gas and electricity; large lot, all ... $15; water free. EDWARD C. CRIBB & CO., 123 S. Broadway.

TO LET—IF YOU DID NOT FIND A HOUSE yesterday, come out to Highland Park today ... look at my seven-room house, modern, everything first class, $30 per month. ROBERT ... HOVER, 251 W. Ave. 52. 8

TO LET—$15 PER MONTH, 4-ROOM COTtage, bath, closets and pantries; good steel ... Take Colegrove car to Melrose Junction, ... from Lincoln school, 5c car fare. Key ... door. Phone Broadway 5084.

TO LET—AT GARVANZA, ON AVE. 66; ... block from car line; new six-room cottage, rent $22. Apply at OSTRICH FARM.

TO LET—HANDSOME MODERN COTTAGE, large rooms and detached room, suitable for servant. 2307 S. GRAND AVE.; adults, or between 1 and 4 only. 13

TO LET—6-ROOM MODERN COTTAGE, $30 per month, S.W. corner 25th and Hoover st., at 2511 HOOVER ST. References.

TO LET—4-ROOM HOUSE, CLOSE IN; DEsirable and reasonable. 128 N. HOPE ST. ... for key and particulars. 9

TO LET—$13, ONE NEW MODERN 5 ROOM bungalow, 361 WEST 46TH ST., Moneta ave. 8

TO LET—4-ROOM HOUSE, CLOSE IN; DEsirable and reasonable. 129 N. HOPE ST. ... for key and particulars. 8

TO LET—COTTAGES.
$12 per month, 5 rooms, 945 Gladys ave.
Key at 1011 E. 9TH ST.

TO LET—$23, 5-ROOM COTTAGE, 653 CERES ... W. H. OBEAR, 408-9-10 Johnson Bldg. 11

TO LET—6-ROOM MODERN RAISED COTtage, $25 per month, including water; easy ... distance. 749 MERCHANT ST.

TO LET—UNFURNISHED HOUSE, ... 5 rooms, bath, gas, modern, $18.

TO LET—4-ROOM COTTAGE, BATH, TOILET ... 7 room bungalow, $7; 6 room cottage, ... Broadway. 129 South Broadway. 9

TO LET — MODERN 10-ROOM HOUSE; ... 2109 SAN JULIAN ST. Tel. ...

TO LET—5-ROOM HOUSE AND BARN. ... street. Apply 1118 COURT ST. 9

TO LET—$13, 5-ROOM COTTAGE, 113 E. AVE. ... near Pasadena ave. 9

TO LET—MODERN 5-ROOM COTTAGE, ... close in. Apply 814 BARTLETT ST. 8

TO LET—HOUSE OF 4 ROOMS AND BARN. ... ESTRELLA AVE. 8

TO LET—
Furnished Houses.

TO LET—FOUR-ROOM COTTAGE, PARTLY furnished, 424 Berendo st.; railroad call; $20 ... Free gas. R. E. MUNCY REALTY AND INV. CO., 406 Mason Bldg., corner ... and Broadway.

TO LET—FURNISHED RESIDENCE, ... instantaneous heater; 1760 ... ARLINGTON AVENUE $50 per month for ... months.

TO LET—$21 ALVARADO ST., SIX-ROOM furnished cottage, with stable; rent reasonable.

TO LET—FURNISHED COTTAGE, 5 ROOMS, San Pedro; $17; barn. Apply 2108 SAN-...

TO LET — FURNISHED 12-ROOM HOUSE, Santa Monica; plenty sunlight in every room, everything up to date and in fine sanitary condition; within few steps of Oregon ... 1 block from P.O., banks and stores; ... bathrooms and email cottage in rear of ... Apply SAMUEL JACOBY & CO., 223 ... Electric Bldg., phone Home 6236, Sixth ... 14

TO LET—FURNISHED, A HANDSOME MISSION ... 10 rooms, well furnished; a basement for servants; furnace and all modern conveniences; near Westlake Park; rent ... on lease not less than 6 months. ... GRANGE ST. 9

TO LET—FURNISHED HOUSE, 9 ROOMS, fashionable Southwest; gas, electricity, ... everything first-class; $100 per month. ... 212 Tajo Bldg. Phone 7063. 14

TO LET—FURNISHED 5-ROOMED COTTAGE, ... piano included. 1343 WRIGHT ST. 9

TO LET—
Beach Property.

TO LET—ELEGANT 8-ROOM MODERN ... two-story house, on sunny corner, ... furnished, to permanent tenant. ... PLACE and TROLLEY WAY, Ocean ... Monday; 230 NEW HIGH ST., city. 8

TO LET—
Miscellaneous.

TO LET—LOT OF NEW WHITE SEWING MACHINES TO RENT by the week or month. ... & DOMESTIC office, 433 S. Broadway. 7

TO LET—
Stores, Offices, Lodging-houses.

TO LET—MOST PROMINENT CORNER ON ... st., between Second and Fourth sts.; ... feet on Spring with easterly exposure; ... non-resident, will be in town for a few ... and will consider offers for leasing ... of years. See us in regard to renting present building, or new building erected, or for ground lease.
WRIGHT & CALLENDER,
213-223 S. Hill st.

TO LET—OFFICES AND WAREHOUSES. COME DIRECT TO A RENTAL FIRM. WRIGHT & CALLENDER, 223 S. HILL ST.

TO LET—PART OF CHOICE SUITE WITH ... and attendants, lady preferred. ... 623 FAY BLDG. Both phones ...

Classified Liners.

TO LET— Houses.

TO LET—JONES & RYDER LAND CO., 218 W. Third st. Ground floor.

UNFURNISHED HOUSES.

17 rooms, Portland ave., elegant residence, delightful gas room, large library, distinctly modern, $80.
9 rooms, Beacon st., 5 sleeping-rooms upstairs, lavatory under front stairs, hardwood floors, elegant residence, $65.
8 rooms, Lincoln st., elegant place, in nice neighborhood, close in, $50.
9 rooms, W. 11th st. near Beacon st., hardwood floors, furnace, in excellent condition, $...
7 rooms, Grand ave., nice, up-to-date house, with furnace, $40.
9 rooms, S. Figueroa st., gas, electricity and bath, water included, close in, $40.
9 rooms, E. First st., distinctly modern, $30.
8 rooms, Bonsallo st., open grate, good barn, near, nice neighborhood, $30.
6 rooms, Hewitt st., walls tinted, mantel and grate, a very nice cottage, $35.
6 rooms, Bridge st., modern, in good neighborhood, $25.
6 rooms, E. 2?nd st., near Central ave., modern, well arranged cottage, cement basement, large barn, chicken corrals, nice lawn, ferns in abundance, $25.
5 rooms, E. Adams st., elegant bungalow.
7 rooms, Ulysses ave., new, $20.
7 rooms, Ash st., Pasadena, rooms large and airy, $20.
5 rooms, Fresno st., Boyle Heights, new, $18.
5 rooms, Central ave., walls tinted, gas, electricity, bath, $15.
4 rooms, gas, electricity, porcelain bath, $15.
4 rooms, Miranda st., a block west of Hoover; gas and porcelain bath, $12.
4 rooms, Gardena, nice place, $10.
JONES & RYDER LAND CO., 218 W. Third st. Ground floor. 8

TO LET—HOUSES, FLATS, APARTMENTS, FURNISHED OR UNFURNISHED. COME DIRECT TO A RENTAL FIRM. GET LOCATED WITH LEAST TROUBLE AND DELAY. LIST AND INFORMATION FREE. ALSO MANY ATTRACTIVE HOMES FOR SALE ON VERY EASY TERMS. WRIGHT & CALLENDER, MANAGERS OF RENTAL PROPERTY, 323 SOUTH HILL ST. (WRIGHT & CALLENDER BLDG.)

TO LET—RYDER REALTY CO., 416 Mercantile Place. For rent, desirable furnished and unfurnished cottages, houses and flats in good locations. You will save time and trouble by calling. List. Free city maps. RYDER REALTY CO., 416 Mercantile Place.

TO LET — NICE 4-ROOM COTTAGE, HARD water in house; on Figueroa one south Slauson. Inquire corner Wesley ... Take Gardena car. P. W. 9

TO LET—... E. 36TH; 5-ROOM MODERN, gas and electricity; large lot, all ... $25; water free. EDWARD C. CRIBB & CO., 123 S. Broadway.

TO LET—IF YOU DID NOT FIND A HOUSE today, come out to Highland Park today and look at my seven-room house, modern, everything first class, $30 per month. ROBERT ...TER, 51 W. Ave. 52. 8

TO LET—$25 PER MONTH, 4-ROOM COTTAGE, bath, closets and pantries; good steel ... Take Colegrove car to Melrose Junction, ... from Lincoln school, 5c car fare. Key ... Phone Broadway 5084.

TO LET—AT GARVANZA, ON AVE. 66; ... block from car line; new six-room cottage, $22. Apply at OSTRICH FARM. 8

TO LET—HANDSOME MODERN COTTAGE, ... rooms and detached room, suitable ... 2807 S. GRAND AVE.; adults ... between 1 and 4 only. 12

TO LET—6-ROOM MODERN COTTAGE, $30 ... S.W. corner 25th and Hoover st. ... HOOVER ST. References. 8

TO LET—...ROOM HOUSE, CLOSE IN; DE... and reasonable. 128 N. HOPE ST. ... for key and particulars. 9

TO LET—... ONE NEW MODERN 5 ROOM ... WEST 40TH ST., Moneta ave. 8

TO LET—...ROOM HOUSE, CLOSE IN; DE... and reasonable. 128 N. HOPE ST. ... for key and particulars. 8

TO LET—COTTAGES. ... 5 rooms, $45 Gladys ave. ... E. 9TH ST.

TO LET—...-ROOM COTTAGE, 654 CERES ... H. OBEAR, 408-9-10 Johnson Bldg. 31

TO LET—...ROOM MODERN RAISED COTTAGE ... month, including water; easy ... 743 MERCHANT ST.

TO LET—UNFURNISHED HOUSE, 319 ... rooms, bath, gas, modern, $16.

TO LET—...COTTAGE, BATH, TOILET ... bungalow, $7; 4 room cottage ... 123 South Broadway. 9

TO LET—MODERN 10-ROOM HOUSE; ... 126 SAN JULIAN ST. Tel. 3562. 9

TO LET—...ROOM HOUSE AND BARN, 1117 ... Apply 1114 COURT ST. 8

TO LET—...ROOM COTTAGE, 118 E. AVE. ... Pasadena ave. 8

TO LET—MODERN 5-ROOM COTTAGE, ... Apply 816 BARTLETT ST. 8

TO LET—HOUSE OF 4 ROOMS AND BARN. ...ELLA AVE. 8

TO LET— Furnished Houses.

TO LET—FOUR-ROOM COTTAGE, PARTLY ... W. Berendo st.; railroad call; $20 ... Free gas. R. E. MUNCY REALTY & INV. CO., 406 Mason Bldg., corner 4th and Broadway. 8

TO LET—FURNISHED RESIDENCE, 7 ... instantaneous heater. 1703 ... AVENUE $50 per month for ...

TO LET—ALVARADO ST., SIX-ROOM cottage, with stable; rent reason... 9

TO LET—FURNISHED COTTAGE, 5 ROOMS. ... $17; barn. Apply 2193 SAN... 8

TO LET—FURNISHED 12-ROOM HOUSE ... plenty sunlight in every ... up to date and in fine sanitary ... within few steps of Oregon ... block from P.O., banks and stores; ... and small cottage in rear of ... SAMUEL JACOBY & CO., 233 ... Bldg., phone Home 6336, Sixth 14

TO LET—FURNISHED, A HANDSOME MISSION ... 9 rooms, well furnished; a basement for servants; furnace and all modern ... near Westlake Park; rent ... lease not less than 6 months. 8

TO LET—FURNISHED HOUSE, 9 ROOMS, ... Southwest; gas, electricity, ... first-class; $100 per month. ... 22 Tajo Bldg. Phone 7663. 14

TO LET—FURNISHED 5-ROOMED COTTAGE, ... included. 1343 WRIGHT ST. 9

TO LET— Beach Property.

TO LET—ELEGANT 8-ROOM MODERN ... house, on sunny corner, ... furnished, to permanent tenant. ... and TROLLEY WAY, Ocean ... 209 NEW HIGH ST. city. 8

TO LET— Miscellaneous.

TO LET—LOT OF NEW WHITE SEWING ... to RENT by the week or month. DOMESTIC office, 433 S. Broadway. 7

TO LET— Stores, Offices, Lodging-houses.

TO LET—PROMINENT CORNER ON ... between Second and Fourth sts.; ... Spring with easterly exposure; ... will be in town for a few ... will consider offers for leasing ... of years. See us in regard to renting present building, or new building ... for ground lease. WRIGHT & CALLENDER, 319-323 S. Hill st.

TO LET—OFFICES AND WAREHOUSES. COME DIRECT TO A RENTAL FIRM. WRIGHT & CALLENDER, 323 S. HILL ST.

TO LET—... OF CHOICE SUITE WITH ... attendants, lady preferred. ... FAY BLDG. Both phones

TO LET— Stores, Offices, Lodging-houses.

TO LET — GROUND FLOOR AND BASEMENT of building, 324 S. Los Angeles st., cor. Boyd, containing about 12,000 square feet. Alley in rear, side and front entrances, electric elevator, cement floor in basement. Apply at office
THE SUN DRUG CO., Second floor, 324 S. Los Angeles st.

TO LET—
STORES, OFFICES, LOFTS,
WAREHOUSES AND FACTORY SITES.
HOTELS AND ROOMING-HOUSES.
WE HAVE ALL THE AVAILABLE LOCATIONS.
RENTAL DEPARTMENT,
R. A. ROWAN & CO.,
300 H. W. HELLMAN BLDG.

TO LET—LODGEROOM, 24x55, FURNISHED; good-sized anteroom, second floor; elevator service; also ladies' clubrooms and music hall; can be rented for afternoons and evenings at reasonable rates. OBORN CONSERVATORY OF MUSIC AND STORES, 542 S. Broadway, second floor.

TO LET—STORES.
$20—Fine store, 1009 E. Ninth.
$25—Corner store, 1011 E. Ninth.
$20—Store, 2101 E. Ninth.
$25—Large store, 2103 E. Ninth.
$25—324 S. Figueroa st.
31 WIESENDANGER, 221 Laughlin Bldg.

TO LET — LARGE 1-STORY BUILDING, soon to be constructed facing Westlake Park; ideal for automobile garage business. Call and see drawings. WHIPPLE, 420 Trust Bldg. Home 4166, Main 2909.

TO LET — LARGE DOUBLE STORE FOR grocery and meat market or hardware store, rent $45, good opening in outlying center, new brick building, paved street. OWNER, 408 S. Broadway.

TO LET—FOR LIGHT MANUFACTORY OR workshop, central place, Mott Alley, first floor; 1 room, 35x65; 1 room, 35x30. Inquire of V. PONET, 145 N. Spring. 8

TO LET — ½ OF FINE LARGE OFFICE with use of phone; stenographer on same floor. Call 233 PACIFIC ELECTRIC BLDG., Home phone 6336. 12

TO LET—STORE ROOM, 80 FEET BY 20; will rent all or part to suit tenant, with or without use of phones. Apply on premises, 611 S. SPRING. 8

TO LET—BASEMENT UNDER THE BACK room at the northwest corner of Second and Broadway. STRONG & DICKINSON, 135 S. Broadway.

TO LET—$18; ELEGANT STORE, PLATE front, 1011 E. Ninth st. $18—Store 64 feet deep to alley, 1120 E. 7th st.

TO LET—WANT DRUGGIST TO LEASE new store and flat, S.W. corner Jefferson and Hope sts. HILLMAN, 251 E. 5th. 9

TO LET—LARGE STORE, ONE OF THE best locations on Central ave., $30. Key 1138 CENTRAL AVE. 8

TO LET—22 ROOMS ON THE LOWEST corner of 7th and Figueroa. Apply R. B. YOUNG, architect, 615 Lankershim Bldg. 9

TO LET — DESK ROOM WITH USE OF phone and typewriter. Call at 361 PACIFIC ELECTRIC BLDG.

TO LET—DESK ROOM WITH USE OF phone and typewriter. Call at 361 PACIFIC ELECTRIC BLDG.

TO LET — DESK-ROOM ON GROUND floor. Call at 115 N. BROADWAY. 10

TO LET—STOREROOM, WEST 11TH ST. WHITHAM, 619 Laughlin Bldg. 8

TO LET—NICE LARGE OFFICE, LOW rent. See MILLER, 206½ S. Broadway. 9

TO LET — HALL, 200 CHAIRS, WELL lighted, ventilated. 237½ S. HILL.

FOR SALE— Houses.

FOR SALE—

BARGAINS IN HOMES.

$8750—12-room modern house; lot 70x140, on 29th st., best location.

$7000—A beautiful new 9-room house on Elden ave. Hardwood floors, furnace, and fine fixtures. On a corner, 50x140. This is exceptionally cheap.

$6500—8 rooms, modern and new, on a Hoover st. corner, 42x150. Near Washington. This place has not been occupied.

$4500—5-room bungalow, completely furnished on Kansas st., near Jefferson. Corner lot 50x160. You can not appreciate this unless you see it. Designed artistically and furniture made to correspond.

$4500—New, 8 rooms; fine story and a half home. Lot 50x150 on Figueroa st., near 40th street.

$4250—6-room cottage on Star st., just south of Pico. Lot 37½x145. This house is in first-class order, plumbing being exceptionally good. This is a bargain, consider it.

$4000—5-room cottage on Union ave. near 15th street. Lot 46x146. New and modern.

$3500—The prettiest 6-room bungalow in the southwest, on 30th st. Lot 50x135. Can be better appreciated if seen.
THOMAS S. WADSWORTH,
Phones 932. 319-320 Douglas Bldg. 8

FOR SALE—
HOUSES FOR SALE.
W. H. OBEAR,

$6500—8-room house on West Washington, looking down Lennox; large lot, 50x203; high up on the hill; a finer location for a house could not be found; excellently well built; hardwood floors; beautiful reception rooms; nice kitchen and pantries; 2 good bedrooms and sewing-room upstairs; terms about $3000 cash. Call and see this bargain. (3063.)

$4400 to $5000—7 and 8-room houses on West 22nd st., between Congress and Normandie; beautifully finished, hardwood floors, buffet, stationary tubs; good porches; everything very easy terms; $500 cash, balance in monthly payments.

$5600—8-room, 2-story house on Malvern ave. between Alvarado and 16th streets; lot 50x140; new, buffet, hardwood floors, back stairs; very convenient; very small cash payment; only $650 down, balance easy. (3065.)
W. H. OBEAR,
408-9-10 Johnson Bldg.,
Fourth and Broadway.
K. BAINBRIDGE, Manager House Dept. 8

FOR SALE—
C. C. C. TATUM,
FOR A NEW HOME.
—$4250—

The bungalow of your dreams, fine view of the mountains, artistic and complete in every way. Containing six rooms and reception hall, oak and polished floors in all rooms, beamed ceilings, paneled dining-room, built-in buffet, window seats, china closet, bookcases, etc.; large veranda, cement walks, screen porches and duplex trays, and fine lot, 50x138 to alley. This ideal home is located in one of the most attractive residence districts in the city and is a bargain at the price asked.
—$2250—
A new, modern bungalow of six rooms, on W. 28th st., convenient to car lines, cement walks and street work all in; interior finished in weathered oak; coved ceilings, polished floors, built-in buffet; in fact, every detail complete and artistic. Terms only $800 cash and balance payable $25 per month.
C. C. C. TATUM,
626-627 H. W. Hellman Bldg.
PHONES HOME 639. SUNSET MAIN 2962.

FOR SALE—
NEAR IN, 5-ROOM COTTAGE,
VERY ATTRACTIVE GROUNDS,
AND LARGE LOT, 50x135.

$4250. $4250.
Handsome modern cottage, cove ceilings, built-in buffet and window seat, square hall, porcelain bath and toilet, large pantry, cement cellar, beautiful lawn and flowers; fruit trees and large chicken corral in rear; easy terms; $750 cash and balance in payments of $30 month and interest.
JONES & RYDER LAND CO.,
8 Sole Agents, 218 W. Third st.

FOR SALE—
ON ARAPAHOE STREET,
NEAR PICO.
$7300. $7300.
Handsome 2-story, 10-room house, modern in every particular; hardwood floors; cove ceilings, tinted walls, magnificent buffet, 2 large and ornamental mantels and fireplaces; very attractive lighting fixtures; large bathroom, with instantaneous heater, servant's bedroom downstairs, adjoining kitchen, and five large bedrooms upstairs; altogether this is a particularly desirable modern home and is offered at less than cost; terms, $4000 cash, and balance can remain at 6 per cent. lot is 50x145.
JONES & RYDER LAND CO.,
8 218 W. Third st.

FOR SALE—
ON WINFIELD STREET,
CLOSE IN.
$3250. $3250.
Five-room cottage in perfect condition, new plumbing, repainted and papered throughout; splendid lot, 50x135; lot alone worth $2650. Terms $500 cash and balance like rent.
JONES & RYDER LAND CO.,
8 218 W. Third st.

FOR SALE— Houses.

FOR SALE—

—$3250—
—$3250—
—48x138—
—48x138—
27TH ST.

Between Main st. and Grand ave.

Improved with a neat four-room cottage.

I know this to be an exceptionally good bargain.

THOMAS S. WADSWORTH,
Phones 932. Sole Agent,
8 319-320 Douglas Bldg.

FOR SALE—
GLADYS AVE.
Near 9th st., where property is continually advancing in value. I can deliver for a short time only a 7-room house for the nominal price of
$4200.
$4200.
LOT 40x140.
This is first-class renting property; a good investment for a conservative buyer.
THOMAS S. WADSWORTH,
319-320 Douglas Bldg.
Phones 932. 9

FOR SALE—
$1850—New 4-room bungalow, on North Alvarado st.; lot 80x160. This place is near the Edendale car line known as Pacific Boulevard, which is to be widened to 140 feet.

$1900—New 5-room cottage on Alessandro st., very near to Pacific Boulevard; lot 58x160.

I can give easy terms on both of these cottages.
THOMAS S. WADSWORTH,
319-320 Douglas Bldg.
Phones 932. 8

FOR SALE—NEW AND MODERN COTTAGES just being completed.
5-room southwest, $3000; $300 cash, $25 per mo.
5-room, W. 41st, 2-room house in rear, $3000, ⅓ cash.
5 rooms, E. 22nd st.; $2800; ⅓ cash, balance to suit.
5 rooms, E. 23rd; $2850; $500 cash, $25 per mo.
5-room, E. Jefferson, $3000, $500 cash, $25 per month.
Fine 5-room cottage on N. Belmont ave.; lot 52x125 to alley; sun porch; $3200; small cash payment; balance like rent.
BLAKE REALTY CO.,
117 S. Broadway.
Sunday and evening, 301 E. 36th st. 11

FOR SALE—
Do you know a bargain when you see it? If so, take a look at this—Beautiful, new, modern residence, 9 rooms and bath, cove ceilings, tinted walls, brick mantel, plate glass, hardwood floors, lawn, vines, flowers, oranges, lemons, peach, pear, apple and walnut trees; corner 50 ft. on Seventh, 150 ft. on Arizona ave., Santa Monica; lot value $1500, house $6200, furniture $1500; total, $9200; all offered at $7500, or house and lot at $6800; $2500 cash, balance time, 6 per cent. Family East; occupy it alone; reason for selling. Don't wait until it's sold and then wish you had bought it. Address OWNER, P.O. box 46, Santa Monica. 13

FOR SALE—BY OWNER.
$300 cash, $18 per month; 5-room bungalow, 2 bedrooms, tinted walls, cove ceilings, open plumbing, porcelain tub, cement walks, in fact, an ideal little home; lot 40x130 to alley, level lot, sandy soil, directly on the University-Garvanza car line, but 12 minutes from 3rd and Spring sts.; we own the adjoining property and built this house to start our improvements and will sell at cost, on the easiest possible terms, $300 cash, $18 monthly; price $1775; this is a bargain and will not last during the week.
W. H. ALLEN & SON, 216 Douglas Bldg. 8

FOR SALE—
I have for sale at a great bargain, an ideal modern house of eight rooms. Handsomely finished with beam ceilings, hardwood floors and all conveniences. Substantially built throughout. Located in the southwestern portion of the city in the very best of neighborhoods.
The owner of this property has a special reason for desiring to make quick sale and, therefore, places a price on it that at once makes it a most attractive offering.
An investigation will convince anyone that it is a rare bargain.
FRED L. SEXTON,
10 508 Mason Bldg., 4th and Broadway.

FOR SALE—
HARVARD BOULEVARD.
$4250. $4250.
Handsome six-room bungalow, polished oak floors, built-in bookcases, casement window seats, massive brick mantels and fireplaces, ornamental clinker brick chimney, broad porch extending across entire front of house; large lot, 50x135, altogether a particularly attractive residence and certainly upon a most beautiful boulevard; terms $1000 cash and balance to suit purchaser.
JONES & RYDER LAND CO.,
8 218 W. Third st.

FOR SALE—
WHY
Not let us build for you?
One hundred and fifty-seven families
PAY
us for their homes the same as
RENT.
Be your own landlord.
LOS ANGELES INVESTMENT & TRUST CO.
237 S. Hill st.
Paid-up capital and surplus $390,000.

FOR SALE—
TO CLOSE AN ESTATE.
$14,500.
TEN-ROOM MODERN HOUSE,
INCLUDING BARN;
LOT 50x155 TO ALLEY.
SEE OWNER,
SEE OWNER,
ON THE PROPERTY,
1245 S. FLOWER ST.
1245 S. FLOWER ST. 8

FOR SALE—$12,500.
Modern 12-room residence and barn, 1326 St. Andrews Place. Lot 75x178. Parlor, sitting room, dining room, reception hall, breakfast room, kitchen, den, sun room, 5 bedrooms, plastered cellar; elegant lighting fixtures and decorating. $5000 can remain on mortgage if wanted. Take lot or smaller house as part pay. Commission to agents. ROBERT J. ANDERSON, owner, 416 Trust Building. Phone 1847. 10

FOR SALE—
CLOSE TO FIGUEROA AND 10TH ST.
$6500. $6500.
Fine 2-story, 7-room house on large lot; has all the modern improvements and near enough to business center to rapidly increase in value. Terms to suit.
JONES & RYDER LAND CO.,
8 218 W. Third st.

FOR SALE—2434 S. HOPE ST.; 9 ROOMS; sun enters all sides; high ceilings, handsomely decorated French plate glass windows, buffet built in dining-room, two toilets, every modern convenience; finished cellar, lot 50x160, lawn front and back yards, fruit trees, good neighborhood, near three car lines; price $6500, mortgage $900. 8

FOR SALE—$50 DOWN; MUST GO.
$875—2 rooms, close in, $75 down.
$900—2 rooms swell lot, $50 down.
$975—New 4-room bungalow, $50 down.
$1600—5-room modern, $150 cash.
P. J. LEAVER & CO.,
Main 8550; Home 978. 434 S. Hill st. 8

FOR SALE—BUY A HOME WITH A FURnace and be comfortable; modern.
Blake Realty Company have 3 nearly completed.
1 10-room, corner, $5500.
1 8-room, $4300.
1 7-room, $4300.
BLAKE REALTY CO.,
117 S. Broadway.
Sunday and evenings, 301 E. 36th st. 11

FOR SALE—
ON BEAUTIFUL WEST ADAMS ST.
$3900. $3900.
Handsome new and modern bungalow; owner wishes to make a quick sale and has authorized us to sell at this figure, which is $600 below its value. Terms, $1000 cash, and balance $25 monthly, including interest. Size of lot, 50x150.
JONES & RYDER LAND CO.,
8 Sole Agents, 218 W. Third st.

FOR SALE—
ON CROCKER STREET,
NEAR 10TH STREET.
$3250. $3250.
Handsome new five-room modern cottage. This is within walking distance of City Hall and a great bargain. Terms $350 cash and balance $25 month.
JONES & RYDER LAND CO.,
8 218 W. Third st.

FOR SALE—
ON VERMONT AVENUE,
NEAR PICO STREET.
Very attractive and well-built five-room cottage; has all the up-to-date features and a splendid lot, 50x150. This is very cheap, as lot is worth $2750. Terms, half cash.
JONES & RYDER LAND CO.,
8 218 W. Third st.

FOR SALE—
ON WEST 18TH STREET,
NEAR TOBERMAN STREET.
$4500. $4500.
Very handsome six-room cottage, on splendid lot, 57½x170. This house is thoroughly up-to-date and a great bargain. Half cash.
JONES & RYDER LAND CO.,
8 218 W. Third st.

FOR SALE—AN ELEGANT HOME CONSISTing of a five-room house and two lots, size 50x135 each, highly improved with a variety of fruit trees, full grown; it is an ideal home. Located close to Main street, near Jefferson. Price $4250, terms. O. SASSAMAN, Sole Agent, 4400 Moneta ave. Phone South 7269.

FOR SALE—$4050 WILL BUY A BEAUTIful corner lot, 42x130, with 10-room house, 931 W. 22nd st.; might consider good vacant lot as part payment; no agents need apply. For further information see the owner, A. J. WARNER, Importing Tailor, 302 Merchants Trust Bldg. Home Phone 1950.

FOR SALE— Houses.

FOR SALE—$4750, PART CASH. ELEGANT HOME OF 9 ROOMS, BUILT ONE YEAR, STRICTLY MODERN, POLISHED FLOORS, PLATE-GLASS, VERY FINE MANTEL, EXTRA LARGE BEAUTIFUL BUILT-IN BUFFET, IDEAL PANTRY, NONE NICER, CEMENT CELLAR WITH FURNACE, TWO PORCHES, TWO BALONIES, GAS, ELECTRICITY, EAST FRONT; LOT 50x150 TO ALLEY; IN FACT, YOU MUST SEE THIS HOME TO APPRECIATE IT; LOCATION THE HEALTHIEST ON BEAUTIFUL EUCLID HEIGHTS, ABOVE SMOKE AND DUST OF CITY; SPLENDID CAR SERVICE; 2 LINES; THIRD ONE NEARING COMPLETION; THIS IS A BARGAIN; $1000 BELOW VALUE; OWNER IN HOUSE, 443 EUCLID AVE. TAKE EUCLID AVE. CAR TO EAGLE ST. 9

FOR SALE — $2300; GENUINE MODERN bungalow, southwest, 5 rooms and bath; $600 down, balance at $25 per month.
$3000—6-room cottage on 33rd st.; $1500 down and balance easy payments.
$3300—7-room and bath, 2-story house on East Side; $1900 down and balance on good contract.
R. E. MUNCY REALTY & INVESTMENT CO., 406 Mason Bldg., corner 4th and Broadway. 8

FOR SALE—BY OWNER.
$5200; 1719 Roosevelt st., one of the prettiest story and half, 7-room houses in the city, everything modern, all good, large room, polished floors, paneled dining-room, 2 toilets, stationary wash tubs, large bathroom, polished floors, planeled dining-room, elegant fixtures, cement cellar, cement porch floor and steps, lawn, driveway, nicely laid out grounds. A. GAVIN, 927 E. 24th. Phone South 2181. 14

FOR SALE—
WESTLAKE DISTRICT.
$5000—8-room house on W. Ninth st., if taken this week.
J. W. RICE,
9 417 Henne Bldg., 122 W. Third street.

FOR SALE—
Modern, new, Westlake home, beautifully furnished, 5 large sunny bedchambers, laundry, furnace, built for home; owner will consider part clear; investigate. Describe yours fully. OWNER, 916 Carondelet st. 19

FOR SALE—ON ACCOUNT OF POOR AND failing health, the Drs. Keeter offer their fine new 8-room house, 1125 W. 22nd st., at a bargain, that should appeal to any one wishing a home among the select of the S.W., see it anyhow and satisfy yourself; only $5500. Sole Agent, M. W. ATWOOD, 612 Grant Bldg. 12

FOR SALE—SNAP BY OWNER ON WESTlake ave., large deep lot, 8 rooms, 2 halls, 2 porches, cellar, furnace, everything up-to-date; $1000 under value.
2 lots under value in East Hollywood.
2 lots in Woodlawn under value; I must have money. Address H, box 145, TIMES OFFICE. 7

FOR SALE—
AT A BARGAIN.
119 West Jefferson st., 7 large rooms and reception hall, lot 48x 125, with alley on side; price $4500; terms $600 cash, balance $45 per month including interest. This is a bargain. See us early. CALDWELL & CO.,
16 400-401 Currier Bldg.

FOR SALE—WE WILL BUILD YOU A MODern cottage of five nice rooms, closets, pantry, porcelain bath, toilet and sink, electric fixtures, complete; price $875; payable $10 monthly. LOS ANGELES INVESTMENT AND TRUST CO., 237 S. Hill st. Paid-up capital and surplus $400,000.

FOR SALE—$6000; HALF CASH, 10 ROOMS and reception hall, built for modern home. Lot 50x155, 31st street between Grand and Figueroa; surrounded by fine residences. THIS IS GENUINE SNAP.
CALIFORNIA LAND SYNDICATE,
7 133 South Broadway.

FOR SALE—
BLAKE REALTY CO.
Always have up-to-date houses in course of construction. Call and see us.
BLAKE REALTY CO.,
117 S. Broadway.

FOR SALE—A HANDSOME HOME OF 10 rooms, corner 20th and Ellendale; lot 90x150 and in splendid condition. In order to dispose of this quick will sell at a sacrifice. Time can be had. Apply MACKIE-FREDERICKS CO., 543-5-7 S. Broadway.

FOR SALE—CLOSE IN PROPERTY, 9-ROOM house, No. 1029 Florida st. This house is modern and built for a home; situated one block west of Figueroa, between 8th and 9th sts.; good investment. Inquire of OWNER, 1312 W. 10th st. 9

FOR SALE—$7000, ELEGANT 9 ROOM house, all modern, improvements, beautiful mantel in living room; buffet in dining room; lawns, fruit and back yards, within one block of 3 car lines. Inquire 2434 S. HOPE ST. 11

FOR SALE—A SNAP; $2100 WILL BUY IT, 6-room house in good repair, 1301 W. 11th st.; will rent for $30 a month; this is a bargain. BAILEY REALTY CO., 231-231½ H. W. Hellman Bldg., city. 8

FOR SALE—FOUR-ROOM BUNGALOW IN Burke Bros. Figueroa sub., $900, easy payments; also one 2-room bungalow, $700, just like paying rent. See owners, BURKE BROS., 458 S. Spring. 13

FOR SALE—BY OWNER, SPECIAL BARgain, modern 9-room house, 1359 W. Adams st., renting for $75 per month; a beautiful corner, with one or more lots. Owner, 1361 S. FLOWER ST. Home phone 2901. 12

FOR SALE—
NEW, MODERN 5-ROOM BUNGALOW,
MUST BE SOLD.
See this. OWNER on the place,
8 131 Avenue 40.

FOR SALE—3 LOTS, 50x150, WITH 6-ROOM modern house, new, corner of Sixth and K st., Edendale, two blocks from street car. Please call and examine before purchasing elsewhere. A. M. FRENCH. 8

FOR SALE—NEW, MODERN 2-STORY, 7-room huse, with 60-foot front lot. You should look this up if you are looking for a bargain; price $3300. Owner at house at 1127 W. 47TH ST. 8

FOR SALE—$2500, MTGE. $1500, BALANCE cash, 6-room new, strictly modern bungalow in a choice part of the West Adams locality; lot 50x133; price quoted is for an immediate sale only. Call up MAIN 1460. 13

FOR SALE—$3500.
5-room cottage on 25th st. near Main; 50-foot lot; nice home.
CARL PAULY,
7 407 Douglas Blk.

FOR SALE—THIS NEW 5-ROOM COTTAGE, strictly modern in every respect, with large barn, price $3300 or $3500; furnished; ½ cash, balance to suit. Apply to OWNER, 2423 Cincinnati st. Agents take notice. 8

FOR SALE—LIKE RENT, 5-ROOM MODERN house, built by the day. See owner on the ground; lot 50x150. Corner Woodward and Barrow street, end Temple car line; $1800. A. H. BASTEN. Best buy in neighborhood.

FOR SALE—OR EXCHANGE; 20 ACRES OF alfalfa land between Los Angeles and Long Beach; 10-room house and all other improvements. Call 223 MERCANTILE PLACE. Phones Home 5008. Main 8706. 13

FOR SALE—$2650 CASH, 6-ROOM MODERN cottage, University locality; on large corner lot; worth $3000, but for business reasons must sell at once. Call up HOME 21412. 13

FOR SALE—
—$2800—$2600—$2800—
New 5-room bungalow, W. 27th st., near Figueroa; gas, electricity, $600 down, $20 mo.
7 I. J. SILVIS, 205 Mason Bldg.

FOR SALE—COTTAGES FROM $600 UP, IN all parts of the city, with small payments. ECLIPSE REAL ESTATE, 223 Mercantile Place. 13

FOR SALE—$300 CASH, BALANCE $30 PER month buys 5-room new cottage, ½ block from car; lot 50x154; $1900. H. G. LITTLESTON, 1309 S. Main. West 620. Home 24454.

FOR SALE—4-ROOM NEW, MODERN BUNgalow, on lot 66x300 feet, $600 cash, balance $20 per month; let me show you this. J. B. BINGHAM, 140 S. Broadway. 'Phone 5122. 8

FOR SALE—STRICTLY MODERN COTTAGE, 5 rooms, hall, closets, pantry, bath, etc.; combination fixtures, large lot, near two car lines; a snap. Apply 1361 E. 17TH ST.

FOR SALE—BY OWNER, LOVELY COTtage home in southwest, oranges and other trees. Furnished or unfurnished, $2500, easy terms. I have to sell. PHONE WEST 2077.

FOR SALE OR EXCHANGE—FURNITURE of ten rooms and 1 acre at Willowbrook, cheap for cash or exchange for ranch. Inquire owner, 630 SAN PEDRO ST. 9

FOR SALE—OR TRADE; ON EASY TERMS, a 1½-story, 8-room, modern house, near 16th and Reid sts. Apply to OWNER, 1735 Hobart Blvd. Tel. West 1830. 13

FOR SALE — 5-ROOM PLASTERED COTtage, $1450; $100 down, $30 monthly, 2619 Leta st., block from Ninth-st. car line. WESTON, 221 Douglas Bldg.

FOR SALE — BEAUTIFUL STRICTLY modern house of 8 rooms; must be seen to be appreciated; no agents. Apply 522 E. JEFFERSON. 10

FOR SALE—10-ROOM HOUSE, FULL OF steady boarders, good location, good barn, will sell cheap if sold this week; will pay to investigate. 1046 S. GRAND. 8

FOR SALE — WATCH THE NORTHWEST part of the city grow; keep your eye on Sunset Boulevard, "and don't you forget it." 7

FOR SALE—$6300. $6300.
A beautiful home in the Lone Star tract, near Pico; 8 rooms; for full information see BLAKE REALTY CO., 117 S. Broadway. 11

FOR SALE—CHEAP FOR CASH; SPOT cash buys new cottages. Apply 1538 E. ADAMS. 9

FOR SALE — 5-ROOM BUNGALOW AT great sacrifice; small payment down, balance like rent. MORTON, 531 Byrne Bldg. 8

FOR SALE — I AM COMPELLED TO SELL my 7-room home at 2703 LASALLE at once. West 2539. 13

FOR SALE—BY OWNER FOR $2850, ON very easy terms, 6-room modern cottage. Apply at 521 E. 32D ST. Phone 29136. 8

FOR SALE—BY OWNER, GOOD 7-ROOM house, lot 50x150. 232 W. 31ST ST., near Grand ave. 13

FOR SALE — $25 DOWN, $25 MONTHLY, buys 1558 EAST 25TH, or 2611 Long Beach ave., near 25th. 9

FOR SALE — EAST ADAMS COTTAGES. Apply 1566 EAST ADAMS ST.; cash or payments. 9

FOR SALE—A STRICTLY UP-TO-DATE, new 5-room cottage, 212 W. 51st st., near Moneta ave. See OWNER, 436 E. 43rd st. 14

FOR SALE— Houses.

FOR SALE OR EXCHANGE—FIVE-ROOM cottage, modern. 262 S. BONNIE BRAE ST. 10

FOR SALE—HOUSE AND LOT BY OWNER. Inquire 959 EUCLID AVE. 7

FOR SALE— City Lots and Lands.

FOR SALE—
GREAT NEW YEAR OFFERING
WILL MAKE YOU MONEY.
OFFICE ALWAYS OPEN.
PEOPLE BUYING DAILY.
$25 DOWN, $10 A MONTH.
BIG LOTS.
5-CENT CAR FARE.
CHEAPEST IN CITY.
CHEAPEST CLOSE-IN LOTS.
LOTS $600 AND UP.
LOTS TO BE RAISED $25 EACH
GET IN AT FIRST PRICE.

OUR E. JEFFERSON ST. TRACT, THE BIGGEST AND BEST CLOSE-IN SUBDIVISION ON THE LONG BEACH LINE; REACHED BY E. NINTH STREET (SLAUSON JUNCTION) CARS ON MAIN STREET IN TEN MINUTES YOU ARE ON THE TRACT AT E. 38TH ST. BE SURE AND GET OFF THERE, AT OUR BRANCH OFFICE.
MR. FRANK ROCKWELL, TRACT AGENT, IS ON THE GROUND EVERY DAY AND WILL BE PLEASED TO SHOW YOU THE PROPERTY. SEE IT AT ONCE.
TRACT REACHES FROM 29TH ST. TO VERNON AVE. (44TH ST.) FINE SOIL AND VIEW AND VERY HEALTHFUL LOCALITY.
LOTS GOING FAST.
EVERY ONE PLEASED.
FINE MOUNTAIN VIEW.
RICH SOIL.
HEALTHFUL LOCALITY.
CLOSE TO CENTER OF CITY.
ANY WIDTH YOU WANT.
GOOD BIG LOTS.

STREET WORK DONE AND PAID FOR.
LAST TRACT LEFT CLOSE IN ON EASY TERMS. GET IN AT ONCE.
WILL BUILD 2-ROOM BUNGALOW ON REAR OF A FEW OF THE CHOICEST AND BIGGEST LOTS FOR $900; $50 CASH, AND $10 A MONTH; MAKE A START THAT WAY.
ALSO, NEW MODERN 5-ROOM COTTAGE ON BIG LOT, AT $1650; HALF CASH, BALANCE EASY MONTHLY PAYMENTS, ONLY ONE AT THIS PRICE.
GO DOWN NOW.
TEL. MAIN AND HOME 1273.
SEE GUS B. HILL,
SALES MANAGER OF TRACT,
WITH STRONG & DICKINSON.
NOTE CHANGE OF ADDRESS TO OUR FINE NEW OFFICE AT N.W. CORNER 2ND AND BROADWAY, GROUND FLOOR.

FOR SALE—
SEE THE
FLORENCE VILLA TRACT
before buying a home site.
Extra large lots.
Fine shade trees.
Cement walks.
Water piped to lots.
One fine corner left—50x160 ft.
Lots 50x130 ft. for $250.
For further particulars, call on
MRS. GUSTAV S. SMITH, Sole Agent,
219 H. W. Hellman Bldg.
Main 2712.
Branch office at Florence and Long Beach aves. 13

FOR SALE—SOLE AGENTS.
36 choice lots (including corner) between Wilshire Boulevard and Ninth street, fronting on Vermont, New Hampshire, Ferendo and Satalina streets. You buy these at first prices. Get in on the ground floor.
17½ acres for subdivision on car line near Vermont avenue.
80 acres southwest part of city, $300 per acre.
17 acres level land fronting Salt Lake and county roads south of city, $1500.
$275 per front foot for lot on Fourth near San Pedro street.
$10,000—Corner lot, 75x140, on Grand avenue, close in.
We have $175,000 to loan in sums to suit on real estate, stocks and bonds.
LEE A. M'CONNEL & CO.,
145 South Broadway.
Established 1886. 16

FOR SALE—LEMONWOOD.
A beautiful lemon grove subdivision, located on the corner of Melrose ave. and Western ave., in the rapidly developing district between Hollywood and Wilshire Blvd. The new Western ave. car line passes the property; large level lots on improved streets with cement walks and curbs. A choice residence property with adequate building restrictions. Lots at proportionately less than adjoining acreage. Buy now, prices $500; terms $50 cash; $10 monthly, 6 per cent. interest net. To see the tract, take Colegrove car to Western ave. Branch office on the corner; open every day. CHAS. S. MANN, 325 W. Fourth st. Phone Home 4171, Main 4683.

FOR SALE—LEMONWOOD.
A beautiful lemon grove subdivision, located on the corner of Melrose ave. and Western ave., in the rapidly developing district between Hollywood and Wilshire Blvd. The new Western ave. car line passes the property; large level lots on improved streets with cement walks and curbs. A choice residence property with adequate building restrictions. Lots at proportionately less than adjoining acreage. Buy now, prices $500; terms $50 cash; $10 monthly, 6 per cent. interest net. To see the tract, take Colegrove car to Western ave. Branch office on the corner; open every day. CHAS. S. MANN, 325 W. Fourth st. Phone Home 4171, Main 4683.

FOR SALE—
BOYLE HEIGHTS REAL ESTATE.
441 S. Cummings st. Home phone 41324.
HOLLENBECK PARK PROPERTY A SPECIALTY.
$3000—158x245, six large level lots.
$3100—Three acres.
$6000—Six acres.
Maps of all Boyle Heights subdivisions to be seen here.
HOUSES.
$1250—4 rooms, plastered, lot 50x150, near car.
$2850—5 large rooms, modern, near park, terms.
Have several beautiful homes on Boyle ave. also near Park. Call afternoons. 7

FOR SALE—FINE RESIDENCE LOT, 150 feet on West Adams by 145 to alley, $6500.
Lot 50x135, Figueroa Square, $1200.
Fourth ave. 40x142 to alley, $540, 1-4 cash.
W. 30th near Arlington, 40x120, $500, 1-4 cash.
Corner E. 42nd. 50x128, $1850.
South Olive, 50x150, $1200.
4 lots, Millbank ave., $750 each.
BLAKE REALTY CO., 117 S. Broadway.
Sunday and evenings, 301 E. 36th st. 11

FOR SALE—
W. G. NEVIN TRACT.
N.E. CORNER GRAMERCY PLACE AND DORCHESTER, 74x173. THE FINEST RESIDENCE SITE IN THE CITY. THIS FINE CORNER AT A GREAT BARGAIN IF SOLD IN NEXT TEN DAYS.
A. T. JERGINS & CO.,
11 SUITE 400 H. W. HELLMAN BLDG.

FOR SALE—
BARGAINS FOR CASH.
$925 each—Lots, 50x135, on 50th st., close to Moneta ave.
$850—One lot on 49th st. near Figueroa, 50x135.
$2200—7-room house and lot, 50x130, on 37th st. near Main.
BARGAINS FOR CASH.
JACKSON & KINNEY (Owners.)
8 209 West 37th street.

FOR SALE—
WESTMORELAND.
IN CLARK & BRYAN'S WESTMORELAND TRACT, AN EAST FRONT LOT, 65x150; PARTY OWNING THIS LOT MUST RAISE MONEY AND WILL SELL AT A GREAT SACRIFICE IF SOLD IN NEXT TEN DAYS.
A. T. JERGINS & CO.,
11 SUITE 400 H. W. HELLMAN BLDG.

FOR SALE—"WE SELL THE HILLS."
A grand view from your home is a constant source of enjoyment. "A thing of beauty is a joy forever." For close-in grand-view lots in the scenic hills of the northwest, see the BANNELLS LAND CO. every time. WE HAVE THE GOODS, and they are CHEAP. Main office, 127 N. Main st. Branch office, Sunset Blvd and Alvarado st. Phones Home 7781; Sunset Main 2356.

FOR SALE—FOUR SNAPS.
$1650—Fine corner, northwest, close in, 100x150.
$1200—On Wall st., a money-maker, 56x240.
$1100—On Union near Sixth; easy; 50x150.
$1500—High ground, close in; fine; 90x135.
ROBT. M. ALLAN,
With Arthur Cardwell & Co.,
Home 232. 507 Grant Bldg.,
Main 4176. Fourth and Broadway. 8

FOR SALE—MILLIONS ARE BEING SPENT around San Diego on ELECTRIC RAILROADS, WATER, IMPROVEMENTS and BUILDINGS. Now is the time to buy. A small investment now will double and treble. The wise ones are buying now. Let us tell you about it. Lots $100 up on easy terms.
RALSTON REALTY CO.,
8 218 Wilcox Blk.

FOR SALE—LOT 40x135 TO A 12-FOOT ALley, street work all done, including 2-room bungalow, furnished or unfurnished on Slauson Junction car; will sell for $850, terms. Inquire at 1742 E. 31ST ST., take Slauson Junction car on Main st. 9

FOR SALE— City Lots and Lands.

FOR SALE—
FREE
FREE
EXCURSIONS
FREE
FREE
Every day—At all times.
At all times—Every day.
TO
GRIDER AND HAMILTON'S TRACTS.

A wide variety in location and selection, and each and every one a profit-maker.

HIGHLAND PARK.

Choice lots in a splendid scenic location, grand view of mountains, beautiful homes and fine surroundings. Five cent car fare, transfers. Modern street work. Lots from $350 to $850, easy terms.

HOLLYWOOD TRACT.

The fastest selling tract on the market; don't delay seeing it. Location one of the most select in select Hollywood, the most charming suburb of Los Angeles. Modern improvements, fifty foot lots, building restrictions; lots from $500 to $1000; easy terms.

VERNONDALE.

In the great manufacturing district of the southeast, where values are rising every day. Easily first among the good, big things in this rapidly growing section. Values will double within a year. First-class street work and other modern improvements. Lots from $450 up; satisfactory terms. Office on the tract.

Whether for homes or for profitable investment, do not fail to see these tracts.

Investigate for yourself. It won't cost you a cent. Call at our office for free tickets. Office open every day including Sunday.

GRIDER & HAMILTON,
225 West Second st.

FOR SALE—
FOLLOW THE MARCH
OF IMPROVEMENT
AND YOU WILL LAND AT
ORIGINAL
SUNNYSIDE.
Not a new section, but a new tract in an old section. The identical spot to which the name "Sunnyside" was originally applied by Dr. Smith and which gave its name to that whole southwestern portion. It is platted for comfort, and intended for ideal homes for those who appreciate the advantage of owning more than one paltry city lot.
QUARTER ACRES, $300.
THE EASIEST KIND OF TERMS.
A LITTLE PAYMENT.
AND $10 A MONTH.
After you have seen all other lots, inspect Original Sunnyside, and you will come here to buy and to live.
Modern improvements. Fine water and plenty of it, piped to every lot. Cement walks, graded and oiled streets. Shade and ornamental trees planted. In the midst of a neighborhood full of pretty homes.
A quarter acre, as good as two city lots, for less than the price of one. Only a short ride from the business center, on two fast electric railways; the Gardena-Redondo line and the San Pedro interurban electric line.
GO TODAY FREE.
Call at office for free round trip tickets and go Sunday. Don't wait if you wish one of those quarter acres, as they are selling rapidly and only a few are left.
EMIL FIRTH,
411-417 LAUGHLIN BLDG.,
315 S. BROADWAY.
Home $105. Main 2842.
"You're safe at Firth's." 13

FOR SALE—
SOMETHING DOING ON S. MAIN ST.
CORNER OF 13TH AND MAIN SOLD LAST WEEK FOR $600 PER FRONT FOOT.
WE CAN DELIVER A FINE CORNER, LOCATED ON S. MAIN NEAR THE CHUTES
FOR ONLY $273 PER FRONT FOOT.
LOT 110x155.
MONTHLY INCOME $65.
THIS FINE CORNER WILL SELL FOR $350 PER FRONT FOOT WITHIN 12 MONTHS.
GIVING A PROFIT OF $8000.
1-3 CASH, BALANCE EASY TERMS, AT 6 PER CENT.
F. E. ROBINSON & CO.,
CITY DEPT.
216-217 PACIFIC ELECTRIC BLDG. 8

FOR SALE—
GEORGE J. COTE,
CRENSHAW BOULEVARD.
CRENSHAW BOULEVARD.
90-FOOT STREET.
90-FOOT STREET.
6-FOOT WALKS.
6-FOOT WALKS.
LARGE LOTS.
LARGE LOTS.
VERY EASY TERMS.
VERY EASY TERMS.
$1050 TO $1150.
$1050 TO $1150.
PLANT YOUR MONEY IN THESE LOTS AND "WATCH IT GROW." CHEAPEST HIGH GROUND LOTS IN THE SOUTHWEST.
(Call at office for maps or write me, and I will mail you one.)
GEORGE J. COTE,
521 H. W. HELLMAN BLDG. (4th & Spring.)
7 Phones Sunset Main 9684; Home 5161.

FOR SALE—
VERMONT AVE.
10 ACRES. $18,000.
The last small lot of acreage in southwest, north of Slauson ave., that can be obtained for less THAN $2000 PER ACRE.
Can be subdivided into 60 good-sized lots, and on carline.
We have a short option on this property and can deliver for $7000 cash, balance one and two years at 6 per cent. net.
See us about this today.
P. J. M'GARRY & CO.,
301 Bryson Bldg.

FOR SALE—
VERMONT AVE.
10 ACRES. $18,000.
The last small lot of acreage in southwest, north of Slauson ave., that can be obtained for less THAN $2000 PER ACRE.
Can be subdivided into 60 good-sized lots, and on car line.
We have a short option on this property and can deliver for $7000 cash, balance one and two years at 6 per cent. net.
See us about this today.
P. J. M'GARRY & CO.,
301 Bryson Bldg.

FOR SALE—
FORTUNE IN LOS ANGELES REALTY.
A SNAP.
WALL ST. BETWEEN 7TH and 8TH STS.
—44½X120—
INCOME $35 MONTH
ONLY—$7500—ONLY
—$1000—
UNDER MARKET
SOLE AGENTS.
SEE
MR. ANDREWS,
WRIGHT & CALLENDER,
319-323 S. HILL ST.

FOR SALE— City Lots and Lands.

FOR SALE—
BARGAINS.
$900—43d, near Moneta; snap.
$1050—6th ave., near Washington; 50x150.
$1300—Roosevelt; east front; snap.
$1750—West 8th st., near Hoover; 50x135.
$2900—West Adams Hts.; east front 60x142.
JOHN T. GRIFFITH CO.,
Member L.A.R.B. 214 Wilcox Bldg.

FOR SALE—A SNAP IN CLOSE-IN ACREage. We have a special bargain that can be had for the next few days only. This property is ripe for subdivision and close to city limits; can give good terms.
J. A. MORLAN & CO.,
10 202-3 Fay Building.

FOR SALE—I HAVE A FINE PIECE OF acreage just ripe for subdivision and close to car line now being built; I will sell this property at a bargain if taken at once.
T. J. WRIGHT,
Sunset 'Phone Broadway 4507. 19

FOR SALE—THE FINEST TRACT IN HOLlywood is Wiesendanger's Prospect Park tract; above frost and fog; ideal for homes; between 2 car lines; streets improved. Take Hollywood car to office, corner VERMONT AND PROSPECT. 5c fare.

FOR SALE—CLOSE IN LOT, CHEAP. Newton street between Tennessee and Long Beach car line, north front, $750. This is a snap.
H. O. GRIFFITH, With R. G. DOYLE CO.,
501 Frost Bldg. 8

FOR SALE—
Eight acres inside the city limits at a big bargain. Ready for subdivision. This is cheaper per acre than adjoining lots. For particulars see BEN WHITE, 304 Bryson Block. 9

PRIVATE MONEY AT 6 AND 7 PER CENT. on good city property for straight or building loans from $500 up. We draw all papers and save trouble.
EDWARD D. SILENT & CO.,
216-218 West Second street.

FOR SALE — YOU WILL DOUBLE YOUR money if you buy a $600 lot in Wiesendanger's Prospect Park tract; cement walks and curbs; streets oiled; a beauty spot for a home. Take Hollywood car to office, corner VERMONT AND PROSPECT; 5c fare.

FOR SALE—
WESTLAKE DISTRICT.
$1500—W. Eighth st. near Hoover; north front; 50x135.
A GENUINE SNAP.
J. W. RICE,
10 417 Henne Bldg., 122 W. Third st.

FOR SALE—LARGE LOT ON 46TH ST., 2 blocks east of Main, between 2 car lines, street work all done; will sell for $750 if taken at once; terms if desired. Inquire at 1742 E. 31ST ST., take Slauson Junction car on Main st. 9

FOR SALE—GREAT BARGAIN ON TWO LOTS ON NORMANDIE ST.; MOST EXCLUSIVE NEIGHBORHOOD.
A. H. WHITE & CO.,
3RD FLOOR MERCHANTS' TRUST BLDG.
9 HOME 3580; MAIN 6680.

FOR SALE—ON SOUTH FIGUEROA ST., between Pico and Adams; best buy on the street; lot 120 by 190 to 20-foot alley, for only $12,500; only takes $5000 cash to handle this.
A. T. JERGINS & CO.,
SUITE 400 H. W. HELLMAN BUILDING. 8

FOR SALE—
$950—Vermont ave. near W. 24th st.
$1000—Western ave. north of W. 29th st.
$1100—On W. 21st, near Budlong.
$1250—Third ave. north of W. 16th st.
$2000—Vermont near W. 7th, east front.
J. W. RICE, 417 Henne Bldg. 122 W. Third st. 10

FOR SALE—AN IDEAL PLACE FOR A home; above frost and fog; build your home in Wiesendanger's Prospect Park tract. Take Hollywood car to office, corner VERMONT AND PROSPECT BLVD; 5c fare.

FOR SALE—NO BETTER INVESTMENT than a lot in Wiesendanger's Prospect Park tract; your money will double. Take Hollywood car to office, corner VERMONT AND PROSPECT BLVD; 5c fare.

FOR SALE—WE CAN SHOW YOU GENUine bargains in Boyle Heights, Redondo, Wilmington and Huntington Beach property. F. A. BERRY & CO., 449 So. Mott, or 2048 East Fourth street. Phone Boyle 437. 8

FOR SALE—SIGHTLY LOT 50x150, OPPOsite Niles Pease's new home, Westlake home; beautifully, newly furnished; income orange grove; investigate, for here's your opportunity. 916 CARONDELET ST. 19

FOR SALE—2 FINE LOTS, 50x150, NEAR Center and Santa Monica, one close to school and car line, price $500 each, easy terms. F. P. CHAFFEE, 119 S. Broadway.

FOR SALE—LOT IN LOS ANGELES, 60 foot front, on Vermont and New Hampshire aves., near Washington st. MRS. E. C. PHELPS, 333 Third st., Santa Monica, Cal.

FOR SALE—VACANT AND IMPROVED property; ranches great and small, improved or unimproved. JOHN A. CONNORS, Real Estate and Loans, 1058 South Main st. Tel. 5043. 9

FOR SALE—100 TO 200 PER CENT. OR more can be realized on investments in our real estate syndicates; particulars by appointment only. ALBERT H. BEACH, with Strong & Dickinson, N.W. cor. 2nd and Broadway. Both Phones 1273. 14

FOR SALE — BROADWAY LAND CO. have a special sale of lots in Grand View Tract No. 1, Jan. 9th. See their ad. under Hollywood column. 9

FOR SALE—FOR PROSPECT PARK LOTS take Hollywood car to Wiesendanger's office, corner VERMONT AND PROSPECT AVE.; 5c fare.

FOR SALE—LOT $700, $25 CASH, $7 MONTHly, corner lot, Garvanza, $750, $10 monthly, you can't beat them. CONAWAY, 122 South Broadway.

FOR SALE—LOT 50x140, FRONTING ON S. Figueroa; will be sold at a bargain, as owner is about to leave the city. SAMUEL HARRIS, corner Figueroa and Slauson. 11

FOR SALE — LOT 60x160, EAST SIDE OF Fremont st., near 2d. close in, fine for an apartment house; price $7000. OWNER, Home phone 25106. 9

FOR SALE—2 LOTS LEFT IN FIGUEROA subdivision at $325 each; bargains. See OWNERS, 458 S. Spring. 13

FOR SALE—VILLA LOTS, 60x200 FEET, streets graded and oiled, easy terms; only $25 down. A. RAND, 422 Bryson Bldg. 8

FOR SALE—3 LOTS IN SALT LAKE DEpot tract. Address ARCADE DRUG STORE, Phone 4706 Home. 8

FOR SALE—BY OWNER, LOT 52x140 ON Cambridge st., near Harvard, price $1750. Address F, box 123, TIMES OFFICE. 7

FOR SALE—LOT 50x150, IN EDENDALE, $300, $25 down, $10 month. EDWARD WARREN, Edendale. 'Phone Main 9094. 7

FOR SALE—BY OWNER, LEAVING CITY, choice corner on Normandie, cheap for cash; no agents. 'PHONE 29041. 8

FOR SALE — CORNER, 75-FOOT FRONT, close in, $1800, half cash. E. FRIEDRICK, 1052 Temple st. 8

FOR SALE—PACIFIC BOULEVARD LOT, east front, Huntington Park, 57x150; price $800. Address K, box 13, TIMES OFFICE. 9

FOR SALE—LOT 50x150, ON BONNIE BRAE near Seventh st., $3000. Call 669 BONNIE BRAE. 9

FOR SALE—2 LOTS LEFT IN FIGUEROA subdivision at $325 each; bargains. See OWNERS, 458 S. Spring. 13

FOR SALE—3 OF THE BEST LOTS IN THE Highland Villa tract. 1100 E. ADAMS ST. 8

FOR SALE— Business Property.

FOR SALE—
MANUFACTURING SITE.
WHEN WAREHOUSES ARE BEING BUILT ON JEFFERSON IT IS EVIDENT THAT CLOSE-IN MANUFACTURING SITES ARE BECOMING SCARCE. I AM OFFERING THE CORNER OF BAY AND MATEO ST. AT THE NOMINAL PRICE OF
$10,000.00.
$10,000.00.
FOR A SHORT TIME ONLY.
THIS SITE CONTAINS 30,000 SQUARE FT. HAVING A FRONTAGE OF 212 FEET ON MATEO BY 140 FEET ON BAY. THIS PROPERTY ADJOINS THE SOUTHERN PACIFIC SIDE TRACKS.
LOOK UP VALUES IN THIS LOCALITY AND YOU WILL FIND THAT THIS IS BELOW THE MARKET.
THOMAS S. WADSWORTH, owner,
PHONES 932. 319-320 DOUGLAS BLDG. 8

FOR SALE—
WEST SIXTH STREET.
We offer a West 6th st. lot near Hope for $450 per front foot for a few days only. $10,000 cash will handle; compare this with prices on adjoining streets; you will find it an exceptional bargain.
ROBERT MITCHELL CO.,
Both phones 3221. 506 S. Broadway.
No misrepresentation.
WEST SIXTH STREET. 7

FOR SALE—
THREE FINE BUSINESS LOTS FRONTING MONETA AVE., AT 49TH ST. PRICE $2500 APIECE. EASY TERMS. THIS PROPERTY WILL DOUBLE IN VALUE WITHIN THE NEXT EIGHTEEN MONTHS. BUY NOW.
COTTON A. SMITH,
PHONE 491. 210 BRALY BLDG.

Classified Liners.

FOR SALE— Business Property.

FOR SALE—
WE SELL THE EARTH.
BASSETT & SMITH.
FINE APARTMENT HOUSE, CLOSE IN. LOT 60x120.
28 room modern apartment house in suites of 2 and 3 rooms each, strictly modern, gas and electricity; porcelain bath, instantaneous heater; combination fixtures, etc. Place is completely furnished, is leased, price only $18,500.
BASSETT & SMITH, 202½ S. Broadway. Rooms 207-8, L.A.R.B. 8

FOR SALE—
MAGNIFICENT OPPORTUNITY TO PURCHASE INCOME PRODUCING PROPERTY.
Sealed bids will be received at the office of the undersigned, 502 Douglas Bldg., city, on or before January 16, 1906, for the purchase of the "Santee Hall" property (formerly named St. Joseph's Hall,) situated at the southwest corner of Pico and Santee sts. Lot 47.5 feet on Los Angeles by 180 feet on Pico. All stores rented and lodge-room and hall always in demand. Property now producing practically $2000 net per annum, but this could be easily bettered. Certified check for $1000 must accompany each bid. No bid entertained for less than $20,000. Purchasers desiring to inspect property may make appointment by ringing up Mr. S. BUHR, Home Phone 21617. The right to reject any and all bids is reserved.
ISIDORE B. DOCKWEILER, Chairman of committee in charge of sale. 16

FOR SALE—
WEST 5TH STREET.
WITHIN ¼ BLOCK OF FIGUEROA.
LOT 41x120.
$4500.
$4500.
Very desirable for apartment house.
THOMAS S. WADSWORTH, owner, Phones 932. 319-320 Douglas Bldg. 8

FOR SALE—
RUTH AVENUE.
MODERN 6-ROOM COTTAGE, BETWEEN 6TH AND 7TH; LOT 38x120. ONLY $5000; TERMS.
FIGUEROA STREET. NEAR NINTH; 50x165. $18,000; FINE BUY.
FIGUEROA AND 9TH IS A BUSINESS CENTER AND SURE TO ADVANCE.
S. K. LINDLEY & SON, 700 H. W. HELLMAN BLDG. 8

FOR SALE—
GRAND AVENUE, BETWEEN 4TH AND 5TH STREETS, THREE FLAT BUILDINGS. PAYING HANDSOMELY ON THE PRICE ASKED.
FIGUEROA STREET NORTH OF WASHINGTON, FOUR FLAT BUILDING. PAYING 8 PER CENT. NET.
FOR PARTICULARS SEE WHIDON & WILSON, 512 BRALY BLDG. 8

FOR SALE—
One more day to buy a 50x150 foot lot, only one block from 9th and Figueroa sts. for $5000. $5000.
No more. No less.
Remember, after tomorrow you will pay $5750 for it and in three months you will be glad to get it for that. Better buy it now, some people spend all of their time telling others how much they could have made, while the others make the money. Is this your printed photo? Be wise. WHITE & NEWBY, Sole Agents, 341 Huntington Bldg., Main 6858, Home 6??. 8

FOR SALE—
BARGAINS BARGAINS BARGAINS
Close in warehouse or factory site, 120x240, Alameda street, close in double frontage, 20 ft. alley on north side of property.
NOTE SIZE OF PROPERTY.
Great bargain if sold quick.
H. O. GRIFFITH, With R. G. DOYLE CO., 501 Frost Bldg. 8

FOR SALE—
A GOOD BUY.
Alameda street, one block south of 9th st. 60x140.
15-ft. alley in rear.
Cottage rents for $15 per month. Cheapest lot in vicinity.
H. O. GRIFFITH, With R. G. DOYLE CO., 501 Frost Bldg. 8

FOR SALE—CENTRAL AVE. FRONTAGE. WHOLE BLOCK. Two fine corners, 16th and 17th sts., 232 feet on east side of Central, by 130 feet deep to alley, modern 6 room cottage on center lot, price $150 per foot. Central avenue is soon to be paved and prices will surely advance. Buy now. This snap. BROCKMEIER & KELLY, owners, room 201 Tajo Bldg. Home phone 3772. 10

FOR SALE—MR. KEEN BUYER; YOU HAVE had your eye on Fifth street income property; you have noted the steady increase in values; we own 50x150, 319 E. Fifth, near Wall street, north front, ripe for improvement, buy now. DODGE BROS. COMPANY, "Nothing but bargains," 104 South Hill. Phone Main 8113.

FOR SALE—
HILL STREET.
204 feet on Hill.
130 feet on 14th.
N.E. corner.
Improved with 3 cottages, best buy on Hill st. HENCK BROS., Sole Agents, 416 Mason

FOR SALE—
$275 front foot—A fine business property on E. Fourth st., 200 feet from San Pedro st.; this is by far the cheapest property in the block. Investigate for yourself, then see us about it. Sole agents.
LEE A. M'CONNELL & CO., 14 Room 1, 145 S. Broadway.

FOR SALE—
FIGUEROA ST. FIGUEROA ST.
Near Fifth st., 60x165; only partially improved, still pays good income, a genuine bargain on this magnificent thoroughfare.
M. METZLER.
Home 6481. 423 Stimson Block.

FOR SALE — DOLGEVILLE BUSINESS block of three rooms, lot 50x150; $1200 cash will take equity; a good opening for GROCERY, BAKERY, MEAT MARKET, etc. The only felt factory in the West. 938½ W. 8TH ST. 9

FOR SALE—4-FLAT BUILDING, 3 ROOMS each, $4200, rent $45 per month, Boyle Hgts., a fine residence, Westlake ave. near Seventh st., $7000; a good cottage, W. 31st, $2600. H. C. DOYLE, with R. G. DOYLE CO., 145 S. Broadway. 501 Frost Bldg. 8

FOR SALE—$3000 WILL BUY THE S. E. corner of W. Adams st. and 6th ave.; lot 50x145; no building restrictions. BAILEY REALTY CO., 331-331½ H. W. Hellman Bldg. 8

FOR SALE—BUSINESS CORNER, WEST Ninth; income orange grove, new, modern Westlake home, beautifully furnished; owner wants clear Eastern, northern; describe yours fully. 916 CARONDELET ST. 17

FOR SALE—5TH ST., 40 FEET, JUST EAST of Main, only $30,000. HENCK BROS., 416 Mason Bldg., 4th and Broadway.

FOR SALE—FINE CORNER, 23RD AVE. and Grant; 90 by 133; will be sold at great bargain by owner. Telephone between 9 a.m. and 5 p.m. MAIN 8667, HOME 8277. 8

FOR SALE—INCOME PROPERTY, PAYING over 13 per cent. on the investment; don't overlook this. For particulars see F. A. BUELOW, 846½ Central ave. 8

FOR SALE—BY OWNER, A NEW MODERN 16-room flat building, 4-room cottage in rear, income $95 month. $7000 net. 754 E. PICO. 9

FOR SALE—BUSINESS LOT ON TEMPLE, walking distance; $3600. Call at 1952 TEMPLE ST. 11

CONTRACTORS— And Builders.

O. L. SEELYE & SON, CONTRACTORS AND BUILDERS. 18 years' experience in Los Angeles. PLANS FREE. 218 Laughlin Building.

WANTED—LOS ANGELES CONSTRUCTION CO., contractors and builders. See us before building. We can save you money. 702 S. SPRING ST. Main 5681. 18

LOS ANGELES JOBBING CO. DO ANYthing in general building repairs and remodeling. Tel. M. 8111, Home 7545. 111 E. 15TH ST.

FOR SALE— Flats.

FOR SALE—
FOUR MODERN 5-ROOM FLATS, NOS. 1140 TO 1142 SANTEE ST., WALKING DISTANCE NEAR FOUR CAR LINES. BEST CLOSE-IN RENTING PROPERTY IN THE CITY. LOT 50x150 TO 20-FOOT ALLEY.
FOR FULL PARTICULARS SEE FRANK A. WEITZEL & CO., SOLE AGTS., 203 CURRIER BLDG. 8

FOR SALE—A FIRST-CLASS FLAT BUILDing in good location, not far out, good investment for party with a little money; can't miss it by buying, no trouble in keeping it rented, it demands good rent. Address owner, F, box 85, TIMES OFFICE. 10

FOR SALE—MODERN 26-ROOM 4-FLAT building, sunny corner, good investment. Cor. MAPLE AVE. AND 16TH. 8

FOR SALE— Hotels and Lodging-houses.

FOR SALE—I HAVE BARGAINS IN ROOMing houses, all parts of city, from $500 to $3000, don't buy until you see me. WILBOURN, room 215 Byrne Bldg. Corner Third and Broadway. 8

FOR SALE— Hotels and Lodging-houses.

FOR SALE—POSITIVELY MUST SELL AT sacrifice this week on account of sickness; corner hotel of 48 rooms in heart of city; large rooms, good carpets and oak furniture, iron beds, office rooms sublet for ½ of rent; rent of every room can be verified; this hotel always full and clears good money; no agents. If you have the cash address by mail only. MRS. G. E. CONE, 502 S. Main. 9

FOR SALE—A GENUINE SNAP, MUST BE seen to be appreciated, 23 rooms, elegant corner brick building, cheap rent, good furniture, and is really a pick-up at $2300; is paying well; best class of roomers, steady. Are sole agents. See this today. REALTY INVESTMENT CO. 211 West First St. Rooms 25 and 26.

FOR SALE—
45-room hotel, Hill street, near Third, good lease and terms.
28-room house, 5th street, near Hill.
Fine 12-room house, Grand ave. and 4th st.
90-room apartment-house, central.
VENTER & CO., 9 510 Fay Bldg.

FOR SALE—OR EXCHANGE, A 48-ROOM apartment house, close in, new house and newly furnished; running water and private bath room in each suite. Will stand the closest investigation. No agents. Will pay every month in the year. Cash or time. JAS. KINCHELOE, 543 S. Broadway. 9

FOR SALE—
$500—21 rooms, rent $60, lease.
$1500—42 rooms, 3rd near Broadway.
$1250—35 rooms, 2 year lease, transient.
$2500—26 rooms, lease, elegant.
$650—14 rooms, rent $50, exchange.
ROYAL REALTY CO., 8 206½ S. Broadway, room 9.

FOR SALE—BY J. R. RICHARDS, HOTEL Brokers' Co., 321 Laughlin Bldg. First-class hotels, apartment houses and rooming houses, country hotels, new hotel buildings for lease on favorable terms. J. R. RICHARDS HOTEL BROKERS' CO., 321 Laughlin Bldg.

FOR SALE—35-ROOM ROOMING-HOUSE; it's clear; good lease, low rent; will sell cheap; take $600 down; will consider lots or cottage. OWNER, 206½ S. Broadway, Room 22. 9

FOR SALE — 16-ROOM ROOMING-HOUSE, within walking distance of business district; cheap; nearly new furniture; good income; must sell; party leaves city. 1043-45 S. HILL ST. 11

FOR SALE—23-ROOM WELL FURNISHED rooming-house, paying $150 to $200 per month, located 416 W. 4th st., value $3500. L. R. MYERS, 221 Johnson Bldg. 8

FOR SALE—16 ROOM ROOMING HOUSE, within ½ block of Arcade depot. Price $850, this is a good chance for some one. MORTON, 531 Byrne Bldg. 9

FOR SALE—ROOMING-HOUSE, 23 ROOMS, $300; good location; cheap rent; lease. Address P.O. BOX 1764, San Pedro, Cal. 8

FOR SALE—SMALL BOARDING-HOUSE, lease, desirable, central location, cheap. 1216 SANTA BARBARA ST., Santa Barbara.

FOR SALE—$325, A WELL FURNISHED house of 8 rooms; all full, lovely location, close in. 942 SOUTH HILL ST. 8

FOR SALE—FURNITURE OF A 9-ROOM house, best location in city, room all full. 1047B MAIN ST. 9

FOR SALE—22 ROOMS; YEAR LEASE; must be sold; cheap; sickness cause offer. 819 SO. HILL.

FOR SALE— Country Property.

FOR SALE—
EXCURSION TO CORCORAN.
EXCURSION TO CORCORAN.
EXCURSION TO CORCORAN.
The SECURITY LAND AND LOAN COMPANY will conduct an excursion to Corcoran on Tuesday, January 9, to allow those who may be interested in farm lands to visit this exceedingly rich and wonderful section, and to see the extensive and substantial improvements that this company and members of the company have made in the last ninety days.
SEVERAL HUNDRED THOUSAND DOLLARS are being spent in improvements in and around the town of Corcoran. Call at our office and see the list of improvements completed and started within the last three months. Watch for an announcement in the near future of the improvements to be made within the next ninety days. Our lands at Corcoran are among the richest in the State. Many years ago they formed the bed of Tulare Lake, which gradually receded and finally vanished, leaving the soil extremely rich. The water supply is ample and of a superior quality. We have over two dozen flowing artesian wells and seven rigs boring for more, and in each instance these rigs have found abundant supplies of excellent water. The land is subirrigated at a depth of from nine to twelve feet, making this section peculiarly adapted to the raising of alfalfa hay and seed. All kinds of fruit trees thrive here and produce immense crops. Take advantage of this excursion and go with us to look over this section now so rapidly developing. Call at our office so that we may make the proper reservations.
THERE IS MONEY IN ACREAGE.
PROFITS FOLLOW IMPROVEMENTS.
PROFITS FOLLOW IMPROVEMENTS.
PROFITS FOLLOW IMPROVEMENTS.
SECURITY LAND AND LOAN COMPANY, 118 Court st., over Home Savings Bank, corner Court and Spring sts. Home Phone Ex. 200, Sunset Main 6792. 8

FOR SALE—39 ACRES, $850 PER ACRE. Property fronting on Florence ave. and between Main and Figueroa, will be close to the proposed Moneta-ave. car line, land lays perfectly level and cuts up to fine advantage in subdividing; adjoining properties sold from $1000 to $1500 per acre; this is the biggest bargain that can be had in acreage and the price will only stand for a few days. J. A. MORLAN & CO., 202-3 Fay Bldg. 10

FOR SALE—
BARGAIN TULARE LAKE LANDS.
Owner going abroad, wishes to sell 4000 acres as whole or in parcels; level agricultural lands; perfect title in San Joaquin Valley, vicinity of Corcoran and Angiola. For particulars, address GEORGE E. BATES, Mills Bldg., San Francisco, or MELVILLE P. FRASIER, care of Title Insurance and Trust Co., city. 8

FOR SALE—HERE IS A GOOD SAFE, sound investment, 2000 acres of land, 1000 acres of good farming land, balance is fine pasture land, all fenced, running water, through place, and good springs, house, barn, etc. This is not in Canada, but in California, 2 hours' ride from Los Angeles, and you can buy it at $15 per acre, 1-3 cash, balance your own time. For full particulars see J. A. M'COY & CO., 1203 West Washington. 8

FOR SALE—SEVERAL 20-ACRE PIECES, ranch homes near Whittier; the very best of land with an abundance of pure soft water; the soil is suitable for winter vegetables, berries, oranges, walnuts and all kinds of grain; price $140 to $180 per acre; payments can be made to suit purchasers. W. J. HOLE, owner, 409 Pacific Electric Bldg., Main 2794. Home 7785.

FOR SALE — IN FULLERTON, WALNUT grove, 20 acres, 14 in good full bearing walnuts, situated in best part of district; this is a GREAT BARGAIN. Can be bought for little more than price of bare land and water. G. W. SHERWOOD, Fullerton, Phone Red 445. 9

FOR SALE—A SNAP IN CLOSE-IN ACREage. We have a special bargain that can be had for the next few days only. This property is ripe for subdivision and close to city limits; can give good terms. J. A. MORLAN & CO., 10 202-3 Fay Building.

FOR SALE—
RIPE FOR SUBDIVISION.
160 acres, choice garden, fruit and alfalfa land, less than 40 minutes by electric cars from business center of Los Angeles. No better land in this county. Terms. Quick sale. THE REALTY TRUST COMPANY, 8 129 S. Broadway.

FOR SALE—160 ACRES CHOICE GRAIN land, now in barley, at Riverside; near school and railroad; will be sold at a bargain to settle an estate; also 20 acres; home sites; large or small lots; water on main streets; near school at Garvina; on electric road to Riverside; surveyed and partly built; must be sold at once, as owner is called East. J. MORGAN, 170 E. Colorado st., Pasadena.

FOR SALE—160 ACRES, IMPERIAL, 100 shares water already ditched, for $20 per acre, $800 cash, balance one, and two years; can raise enough on it in one year to pay for it. Will be worth $100 an acre. SPARKMAN & PARRA, 8 327-28-29 Merchants' Trust Bldg.

FOR SALE—1600 ACRES FARMING LAND in Butte county, some may be dredged for gold; enough pine and oak timber to pay for land, $20 to $30 per acre. Address box 123, BIGGS, CAL.

FOR SALE—10 ACRES NEAR GARDENA; water. Address ARCADE DRUG STORE, Tel. 4708 Home. 8

FOR SALE—STAMP BRINGS FREE CATAlogue of country lands. BURR-PADDON CO., 40 Montgomery st., San Francisco, Cal.

FOR SALE— Poultry Ranches.

FOR SALE—CHICKEN RANCHES FROM 1 to 20 acres. G. E. DELAVAN, 627 Bryson Bldg. Home 3538.

FOR SALE— Suburban Property.

FOR SALE— CORNER LOT. BUNGALOW. 2 BLOCKS FROM HOTEL. PRICE REDUCED TO $3500.
Oak floors, beam ceilings, art glass windows, chain fixtures, built in seat, bookcase and desk; set tub, porch 7x34. If you want a good one, buy this, see owner.
W. H. CHANDLER, 222 Bryson Bldg. Los Angeles.

FOR SALE— Suburban Property.

FOR SALE—
GO INTO THE BEAUTIFUL SOUTHWEST AND SECURE A HOME WITH AN ACRE OF GROUND, AND WHEN THE CITY BUILDS UP AROUND YOU CUT UP YOUR ACRE INTO 5 CITY LOTS AND SELL THEM. THAT'S BETTER THAN FOUR PER CENT DON'T YOU THINK?
SUNNYSIDE HEIGHTS OFFERS JUST SUCH AN OPPORTUNITY. I AM SELLING IT OFF IN ACRES ONLY. IT IS HIGH MESA LAND. IT WILL GROW EVERYTHING THAT GROWS OUT-DOORS IN SOUTHERN CALIFORNIA. IT GIVES THE FAMILY A CHANCE TO PROVIDE THE FAMILY TABLE FROM THE FAMILY GARDEN. IT ALLOWS THE MAN OR WOMAN OF ARTISTIC TASTES TO DEVELOP CHARMING SURROUNDINGS. IT PERMITS THE LOVER OF NATURE TO GRATIFY EVERY WHIM AND FANCY ON HIS OWN DOMAIN.
IT PLACES THE MAN OF MODERATE MEANS ON A PARITY WITH THE MILLIONAIRE, BECAUSE THERE IS NO TAX ON FLOWERS, SUNSHINE, FERTILITY AND BRAINS.
$600. $600. $600.
$600. WHOLE ACRES ONLY $600.
$600. $600. $600.
$600. WHOLE ACRES. $600.
$600. ONLY $600.
EASY PAYMENTS.
LESS THAN A CITY LOT.
ON THE GARDENA-REDONDO ELECTRIC RAILWAY, AND THE SAN PEDRO LINE, WITHIN EASY ACCESS OF THE BUSINESS CENTER. ALL WHO LONG FOR IDEAL SUBURBAN LIFE ARE INVITED TO
GO TODAY. GO TODAY.
Call at my office for free tickets or take the Gardena-Redondo car at Second and Spring streets, and get off at Sunnyside Heights.
EMIL FIRTH, 411-417 LAUGHLIN BLDG. 315 SOUTH BROADWAY.
HOME $105. MAIN 2543.
"You're safe at Firth's." 13

FOR SALE—
WATER. WATER. WATER.
ABOUT 200 INCHES ALREADY DEVELOPED.
215 ACRES FINEST GARDEN, ALFALFA AND BERRY LAND, FOR SUBDIVISION. HEAD CENTER OF THE GARDENA WATER ARTESIAN BELT; FURTHER DEVELOPMENT WILL MAKE IT A GENERAL WATER SUPPLY SYSTEM FOR HUNDREDS OF ACRES ADJOINING; convenient to town of Gardena, electric cars, etc.; unrivaled for a water company proposition and right in line with any electric road to be built south from ASCOT PARK; building improvements too numerous to mention; 2 fine pumping plants, etc.; volume of water illimitable, depending on number of wells and lifting power to be installed; land level; large amount in alfalfa; frontage on good highways; I have this land, and will sell to syndicate or large investor on terms. BEST BUY SOUTH OF THE CITY.

FOR BARGAINS IN SUBDIVISION AND SUBURBAN PROPERTY SEE CARL F. ROSECRANS, No. 129 S. Broadway. 8

FOR SALE—825 ACRES HAVING BEACH frontage of about 3000 ft., just north of Santa Monica Canyon and close to Port Los Angeles. New electric line now building along beach to Ventura must cross this property. Level, best of soil, no adobe or alkali. Beautiful subdivision or villa site. Continuous flow of water from various springs on parts of land. An abundance of water can be developed at reasonable depth. Any one knowing Santa Monica and the prospects in view for this location can readily see that this property affords fine opportunity for investment. Can deliver for less than $200 per acre. For further particulars see C. K. VALENTINE, 615 Fay Bldg. Main 9273, Home 7172. 13

FOR SALE—SUBURBAN HOME, GENTLEman's residence at beautiful Huntington Park at a genuine sacrifice. New 10-room, 2-story stone building just being completed, on corner lot 150x150. Excellent design both inside and outside and strictly modern. Gas and electricity, furnace, built-in buffet, burglar alarm, bath, etc. Property well worth $10,000. Owner going mining, needs cash. Will take $7500, $4500 cash and you assume $3500 mortgage. You will have to hurry. See GABEL BROS., 539-540 Chamber of Commerce. Home 6458, Main 5618. 10

FOR SALE—AN EXCELLENT GROVE OF 5½ acres, abundance of water, modern buildings, 25 minutes from the center of the city on electric car line. This place commands a magnificent view and will sell at a bargain or exchange for city property. J. C. FLOYD, 206-8 Mason Operahouse. L. A.R.B. 9

FOR SALE—GLENDALE.
One of the finest little homes and poultry ranches in the country, 2½ acres under high state cultivation; can be cut in lots and sold at nice advance, new; all fitted for poultry, and 250 laying hens, choice Jersey cow and many other things. A money maker all the time. Strawberries, green peas, poultry; situate on principal street, close in. Price is right. Let us show you. J. B. SEXTON, 7 102 S. Broadway.

FOR SALE—SUBURBAN HOME OF 12 acres, foothill orchard in frostless belt, half mile outside city, abundance good water, developed on land and piped to the house, barn and part of orchard; close to the New York Tract, where $50,000 worth of lots were sold in one day recently; will consider house and lot for part. H. KENNEDY & CO., 232 Douglas Bldg.

FOR SALE—FIVE ACRES CHOICE LAND at Crescentia, new, modern 5 room cottage, bath, toilet, hot and cold water, carriage house, barn, chicken house, grapes, fruit, shade trees, 6 shares water stock, only four miles from Glendale electric line. This is a nice quiet home where you can raise chickens, fruits and vegetables, be above the fogs and frosts. Will exchange for Hollywood. E. L. WILDY, 206 Grant Bldg.

FOR SALE—A SNAP IN CLOSE-IN ACREage. We have a special bargain that can be had for the next few days only. This property is ripe for subdivision and close to city limits; can give good terms. J. A. MORLAN & CO., 10 202-3 Fay Building.

FOR SALE—BY OWNER, GOOD LOT 50x150 in the suburbs, 7½c car fare, $350; will sell on easy terms; this lot has oiled street, cement curb and sidewalk and is one of the cheapest lots on the market. Address L, box 5, TIMES OFFICE. 11

FOR SALE—I HAVE A FINE PIECE OF acreage just ripe for subdivision and close to car line now being built; I will sell this property at a bargain if taken at once. T. J. WRIGHT, Sunset 'Phone Broadway 4507. 10

FOR SALE—MODERN AND ATTRACTIVE bungalow, just completed, east front, 5 large rooms, ½ block from car line and short walk to 5c fare, fine neighborhood. See OWNER, R. B. Preston, 4th house north of Prospect blvd., on Rosetta st., Hollywood car. Home phone 59108. 10

FOR SALE—
FIVE AND TEN-ACRE TRACTS.
Abundance of water; will grow anything. Only $130 to $175 per acre. Sold on very easy terms. 19 miles from Los Angeles. Come and take an auto ride to the property. THE G. WOODS HICKS CO., PROMOTERS, Suite 303, Laughlin Bldg. Phone Home 1307.

FOR SALE — BY OWNER, 10 ACRES FINest sandy loam, 4-room cottage, barn and other buildings; well, windmill and tank; also new well and pumping plant; abundance of water; flowers, fruit and shade trees, etc.; near car line; price $5000. Take Inglewood-Redondo car to Ford Crossing. Address F. A. MATSON, Perry, Cal. 8

FOR SALE—IN SIERRA MADRE. Good lots with unlimited time to the man who will build. See EDWIN G. HART, 726 H. W. Hellman Bldg., or take Pacific Electric to office of SIERRA MADRE REALTY CO., Sierra Madre. 13

FOR SALE—WE ARE HEADQUARTERS for walnut orchards which will net you 20 per cent. on your investment; price $400 an acre; abundance of free water; ten miles from city. F. H. ROBINSON & CO., 226-7 Copp Bldg.

FOR SALE—SANTA BARBARA VILLA; just built, and beautifully furnished, near Mission; 7½ acres; without cash if secured. H. G. CHASE, Santa Barbara.

FOR SALE—IF YOU WANT BARGAINS IN acreage, Long Beach, Hollywood, Glendale, Burbank, Eagle Rock, Hermosa, call ROYAL REALTY CO., 206½ S. Broadway, Room 9. 8

FOR SALE—BLOCK OF 80 LOTS IN HUNTington Park, situated in blocks 14, 27, 49, 30. MAYHEW & PUTNAM, box 404, Long Beach, Cal. 8

FOR SALE—IF YOU WANT LOTS OR ACREage in or near The Palms, see JAMES I. WARD, 5th and Cyprus sts., The Palms. Phone Main 1917. 12

FOR SALE — BY OWNER, 40 ACRES ON South Park, close in; level; best of soil; only $350 per acre; commission to agents. Address K, box 105, TIMES OFFICE. 8

FOR SALE — NOTE BROADWAY LAND Co.'s ad of special sale of lots in Grand View tract No. 1, January 9th, under Hollywood column. 9

FOR SALE—5 ACRES ON VERMONT AVE., south Slauson, cheap. Address F. G. J., 1543 W. EIGHTH ST. 10

FOR SALE—WALNUT RANCH, 10 ACRES, splendid walnut ranch, $450 per acre, ½ cash. C. J. FERRIS, San Gabriel, Cal. 9

HOLLYWOOD.

FOR SALE—
Hollywood lots, houses and acreage; a fine rental list.
Home Phone 25. J. F. GRASS & CO., Cor. Palm and Prospect aves. Hollywood.

FOR SALE—HOLLYWOOD BUSINESS PROPerty; income-bearing and elegant 9-room home. A. G. SCHLOESSER, sole agent, Schloesser Bldg. Home 255, Hollywood. 13

FOR SALE— Suburban Property.

HOLLYWOOD.

FOR SALE—
Special sales day on GRAND VIEW TRACT NO. 1, EAST HOLLYWOOD, of all unsold lots takes place JANUARY 9TH; the holidays are over when the public will be interested in choice lots for home sites; prices in this tract will be far below anything named in the vicinity ($450 to $800;) water has been secured from the West Los Angeles Water Company, 4-inch mains to be laid and water piped to each lot; a row of beautiful palms will be set in MAUBERT AVE. and ornamental trees throughout the tract; all improvements will be first class. Take Hollywood car to Sunset blvd. and Maubert ave. Take carriage and go north 3 blocks to sign board on tract. Come to our office and get FREE TICKET and take one of the pleasantest rides leading out of the city in any direction.
BROADWAY LAND CO., 432 Mason Bldg., Home 1365. 9 Fourth and Broadway.

FOR SALE—39 ACRES, $850 PER ACRE. Property fronting on Florence ave. and between Main and Figueroa, will be close to the proposed Moneta-ave. car line, land lays perfectly level and cuts up to fine advantage in subdividing; adjoining properties sold from $1000 to $1500 per acre; this is the biggest bargain that can be had in acreage and the price will only stand for a few days. J. A. MORLAN & CO., 202-3 Fay Bldg. 10

ALHAMBRA.

FOR SALE—
ALTADENA—BARGAIN.
Four acres, ALL IN FRUIT; 1½ acres oranges, 1 acre apricots, 1 acre peaches, several varieties; balance nuts, figs, pears, olives, and berries. Good 6-room house, barn, chicken houses and yards to accommodate from 500 to 800 chickens; good brooder house with cement floor, brooder and runs, nice cypress hedge along one side of place, nice blue-grass lawn. Will include 1 horse and all farming implements. The MOUNTAIN VIEW is simply grand; elevation about 1200 feet.
Price on this place for this week only $4000, one-half cash. THIS place will suit you, and it's worth more money. See ROBERTS, with ISAAC SPRINGER & CO., 19 320 Trust Building.

FOR SALE—
ALHAMBRA. ALHAMBRA.
The S. F. Bixby home is on the market for a short time, a good two story 12 room house, barn, etc., lot 145x150, fine grounds, flowers, lawn, etc., extra good buy if you come quick. WE DEAL IN BARGAINS ONLY. BUTTERBAUGH & CO., First and Main st. Alhambra.

FOR SALE— Lemon and Orange Groves.

FOR SALE—PAYING ORANGE GROVE, 23 acres, too good to advertise particulars; near trout fishing; might consider part clear lands; describe yours fully; value; investigate for here's the chance you don't often find. MRS. WHITE, 916 Carondelet st. 19

FOR SALE—INCOME ORANGE GROVE, 23 acres, Valencias, navels, $23,000; might consider part clear; what have you? Describe fully, value, for here's your opportunity. 916 CARONDELET ST. 31

FOR SALE— Beach Property.

FOR SALE—8 CHOICE LOTS IN WESLEY Heights, to be sacrificed if taken quickly; less than original company price. B. B. LYONS, 309 Mercantile Place. 8

WILMINGTON.

FOR SALE—WILMINGTON. Wilmington the inner harbor town is where you want to buy real estate for speculation or investment. DORION & SCHNEIDER, 500½ S. Broadway, branch Wilmington.

OCEAN PARK.

FOR SALE—FURNISHED COTTAGE NEAR Ocean Front, at a bargain; easy terms. CHAS. J. HILDESHEIM & CO., 147½ Pier ave., Ocean Park.

SANTA MONICA.

FOR SALE—
Do you know a bargain when you see it? If so, take a look at this—Beautiful, new, modern residence, 9 rooms and bath, cove glass, hardwood floors, lawn, vines, flowers, oranges, lemons, peach, pear, apple and walnut trees; corner 50 ft. on Seventh, 150 ft. on Arizona ave., Santa Monica; lot value $1500, house $4300, furniture $1500; total, $8300; all offered at $7500, or house and lot at $6800; $2500 cash, balance time, 6 per cent. Family East; occupy it alone; reason for selling. Don't wait until it's sold and then wish you had bought it. Address OWNER, P.O. box 48, Santa Monica. 13

FOR SALE—SANTA MONICA.
A MONEY MAKER.
A splendid opportunity to buy a 12-room house and rear cottage on the best business street; suitable for high-class family boarding and rooming-house; thoroughly modern in every way; lot 50x150 to alley. Apply or address SAMUEL JACOBY, room 233 Pacific Electric Bldg., Home phone 6326, Sixth and Main sts. 14

LONG BEACH.

FOR SALE—LONG BEACH PROPERTY. Business or Residence.
Get into this properous town.
Growing faster than Los Angeles.
Splendid Opportunities.
If you want to buy Long Beach, San Pedro or other beach property, see me or write.
N. B. THOMPSON, Phone Home 5741. 728 S. Figueroa, Los Angeles. 8

FOR SALE—ONE OF THE MOST BEAUTIful locations on Pacific Coast, 50x200, facing ocean, Long Beach, two good furnished houses, A-1 condition, $12,000, big advance in sight. 619 EAST OCEAN AVE. See Bowles, 360 Alleo st. 8

HERMOSA.

FOR SALE—
Have just subdivided a tract of land into lots; every lot has a magnificent view of the grand old Pacific Ocean and Santa Catalina Island in the distance. We start these lots at $300 and $300 per lot. My wife sold six the first day, and she is not a real estate man either. Going like hot cakes; might trade a few for an equity in house and lot in City; what have you? See OWNER at 614 Grant Bldg. Phone Main 4327; Home 4327. HEFFNER-FIORINI-ALLEN CO., Investments.

FOR SALE—
GREAT BARGAIN, HERMOSA BEACH.
Two choice lots, one block from electric car line, very cheap. (Will sell one.) Must sell before the 10th of this month. Address Owner, 847 E. 28TH ST.

VENICE OF AMERICA.

FOR SALE—BY OWNER, 75 FEET AT VENice, on the front; bargain if taken at once; not listed with agents. Address J, box 39, TIMES OFFICE. 8

FOR SALE—A CORNER LOT AT A SACRIfice if sold this week. 750 S. OLIVE, room 5. Phone 8587. 10

FOR EXCHANGE— Real Estate.

FOR EXCHANGE—ORCHARDS. A FINE 10-acre Washington navel orange grove in good bearing; fine 8-room modern house, barn and other good outbuildings; GOOD WATER RIGHT; CLEAR; this property is located on north side of Holt ave., about 1½ miles northeast of the postoffice at Pomona, Cal.
Also a fine 5-acre orange grove on W. Holt ave., Pomona, in good bearing; good water right.
Also 14 acres, 9 acres to bearing Washington and Valencia oranges, some lemons; 4 acres to deciduous fruit; 2 acres hay land; good water right; good 7-room house, well built, good barn, 2 miles N.E. of postoffice, at Pomona, Cal.
Also a 7-acre orange ranch, 2½ to full-bearing Washington navels, 3½ acres just being set to oranges; good water right; no buildings; 2 miles N.E. of Pomona postoffice; these properties for Los Angeles property.
Also I have one good 8-room modern house and a modern 5-room cottage on Boyle Heights, Los Angeles, well located, to exchange for a good ranch property in country or vacant lots in Los Angeles. Call on or address C. E. GREASER, 422 Bryson Bldg., Los Angeles, Cal. Phone 2379. 8

FOR EXCHANGE—
$6250—New, modern flat building near Figueroa and Twenty-third. Large lot, east front. Want cottage part pay.
$2500—Fine corner lot, Oakland, want Los Angeles.
$4000—Business lot, partly improved, near Washington and Figueroa. Want residence.
$7500—20 acres, Gardena, improved, want city.
$7000—Fine residence on Adams, large lot. Want acreage near city.
$3850—New, modern bungalows, southwest. Want good business lot.
$9000—Fine modern residence in best part of Pasadena. Want business property up to $25,000.
$4000—5-room modern house, 100 foot frontage, south. Want ranch well located.
$4000—New, modern 8-room house, Whittier, large lot, for Los Angeles.
These are all good value.
J. J. PHELPS CO., 238 H. W. Hellman Bldg. Home 6644, Sunset Broadway 4530. 8

FOR EXCHANGE—WE STICK TO THE one line, exchanging properties. "Square Dealing" our motto. EUGENE C. WEBSTER, suite No. 731, H. W. Hellman Bldg. Members Los Angeles Realty Board. Bank references.

FOR EXCHANGE— Real Estate.

FOR EXCHANGE—$5000 CLEAR, FORTY acres of land near Perris; this is a very fine piece of ground, would make two fine chicken ranches; it is all good alfalfa land; there are two sets of houses, one is a 5-room house costing $1500 and the other is a 4-room house costing $800, two large barns and other outbuildings. Good well, windmill and shade trees. All kinds of family fruits. Will exchange this for Los Angeles vacant or will take a house and lot.
$2000, clear; one acre of ground on one of the finest improved streets in Riverside, on which stands a large building which was built for a schoolhouse, this building alone cost $7000; the building and grounds will be exchanged for vacant lots in Los Angeles or the beach. J. A. KING, room 1 Lyon Block, Riverside, Cal. 1

FOR EXCHANGE—
$35,000—3-story modern hotel, furnished.
$40,000—Olive orchard, with $5000 crop.
$25,000—84-room hotel, close in, part trade.
$10,000—Bearing orange grove, part eastern.
$50,000—Alfalfa and walnuts; will assume.
$40,000—Grand ave. hotel, ranch for part.
$22,500—Hotel and ranch, with cash for city.
$30,000—Income property, close in.
$75,000 up, clear income Chicago property.
7 H. KENNEDY & CO., 232 Douglas Bldg.

FOR EXCHANGE—
LOTS. HOUSES. ORANGE GROVES. EASTERN PROPERTY. WHAT HAVE YOU? SEND FOR LIST.
F. M. SIMPSON & CO., EXCHANGES EXCLUSIVELY. 835 H. W. HELLMAN BLDG.

FOR EXCHANGE—40 ACRES NICE LEVEL land, 20 in 8-year-old vines, balance grain land, good fence, good pump, good water right, goes with land, only ¾ mile from depot and school, price $1900; I offer this at a bargain as have not the time to work it; will take improved or unimproved city, might assume. Address F, box 117, TIMES OFFICE. 8

FOR EXCHANGE—WE WILL SELL, EXchange or rent your property for you; property looked after; exchanges a specialty. A. C. HESS & SON, Phone 8573. 325 Byrne Bldg.

FOR EXCHANGE—
I make a specialty of exchanging real estate, particularly California for eastern. Member L.A. Realty Board. C. W. CONWAY, 304-5 Broadway Bldg.

FOR EXCHANGE—EQUITY OF $700 IN A 5-room modern cottage on North Bonnie Brae, for a vacant lot, would pay difference if any in price. What have you? OWNER, 1263 Temple. Phone North 37. 8

FOR EXCHANGE—CALIFORNIA FOR EASTern, city for country, largest list to choose from, square deal for every one. M'PHERSON REALTY CO., 414-15 Bradbury Bldg.

FOR EXCHANGE—GOOD TOWN LOTS IN Tulare. Want cottage in Los Angeles. Will pay difference on installments. Address H, box 15, TIMES OFFICE. 8

FOR EXCHANGE—FOR QUICK RESULTS IN selling or exchanging your real estate or business of any kind, consult the AMERICAN REALTY CO. (Inc.) 230 Mason Bldg., cor. 4th and Broadway. Phones—Main 5169, Home 660.

FOR EXCHANGE—
SEE US. EXCHANGES OUR SPECIALTY. BANK REFERENCES. BOWMAN REAL ESTATE CO., 303 LAUGHLIN BLDG. 21

FOR EXCHANGE—
I make a specialty of exchanging real estate; have large list, both eastern and California; "Equitable exchange" my motto. D. L. PETERS, 225 H. W. Hellman Bldg., Member Los Angeles Realty Board. 31

FOR EXCHANGE—
10-acre navel oranges—fine shape—trees 12 years old; located at Pomona; 6-room house; plenty of water. Will exchange for good Eastern clear, or city equities here or Pasadena. BEN WHITE, 304 Bryson Block. 9

FOR EXCHANGE—A HOME WITH AN INcome, too good to advertise particulars; nothing like it in Los Angeles; am offered $1800 annual rent; describe yours, fully valued. Address OWNER, 916 Carondelet st. 19

FOR EXCHAGE — LIST ANYTHING YOU have for exchange with us. We will get you what you want. SPARKMAN & PARRA, 13 327-28-29 Merchants' Trust Bldg.

FOR EXCHANGE—HAVE YOU A HOUSE or lot in any part of Los Angeles which you wish to exchange for improved land or orange grove. Call and see me. MORTON, 531 Byrne Bldg. 9

FOR EXCHANGE—REDLANDS NAVEL orange grove, cheap at $10,000; lots of water; want good alfalfa ranch near the coast. R. E. MUNCY REALTY & INVESTMENT CO., 406 Mason Bldg., cor. 4th and Broadway. 8

FOR EXCHANGE—FROM 10 TO 1200 ACRES fine alfalfa land; plenty of water; 10 miles from Pomona. CRAWFORD & DAVIS, 224 S. Main st., Pomona. Home 200.

FOR EXCHANGE—FOR LOS ANGELES OR vicinity real estate, gilt-edge gold mining stock. Address G, box 76, TIMES OFFICE.

FOR SALE—800 TONS STEEL RAILS, CUT to specified lengths for building purposes. Address G. A. GRANT, 718 S. Hope st., city.

FOR EXCHANGE—4 LOTS IN WATTS FOR equity in house, don't you want clear property. CONAWAY, 123 South Broadway. 9

FOR EXCHANGE—$6000; CLEAR, 160-ACRE corn farm in Illinois; want Los Angeles city or country. ROOM 21, 206½ S. Broadway. 9

FOR EXCHANGE—BEN WHITE WILL EXchange your property. 304 BRYSON BLK., Second and Spring. Member L.A.R.B.

FOR EXCHANGE—WE EXCHANGE YOUR property. FIELD & ELLIOTT, 536 Byrne Bldg.

REAL ESTATE— Unclassified.

FOR SALE—I HAVE A FINE PIECE OF acreage just ripe for subdivision and close to car line now being built; I will sell this property at a bargain if taken at once. T. J. WRIGHT, Sunset 'Phone Broadway 4507. 10

FOR SALE— Miscellaneous.

FOR SALE—
Rent a roll top desk, rent it.
Rent a steel range or gas range.
Rent counters, ice boxes or show cases.
Rent a dresser or a wardrobe.
If you want to rent one piece or a house full of furniture, or store fixtures, we can accommodate you, from our large stock. If you want to buy, we are overstocked and save you money.
L. C. SKEELS, 907 S. Main. Both phones. Rent furniture. Rent desks. 9

FOR SALE—BEST BARGAIN IN OFFICE furniture in the city. Bird's eye, white maple and curly birch dressers and chiffoniers, low prices. Weathered oak buffet, hall tree and ladies' desk; 1 Morris chair and 1 polished oak library table; dining tables from $8 up. GODDARD FURNITURE CO., 435½ South Broadway, basement. 9

FOR SALE—YOUR ROOF COVERED WITH our Adamant Roofing, will shed water like a duck's back; everything necessary to cover a square, put up in each roll; samples and prices on application; sold only by BUILDERS' SUPPLY CO., 2663 Andrew st., 730 San Fernando st.

FOR SALE—10-FT. FAIRBANKS-MORSE windmill on a 45-foot, 4-post tower, and 78 feet of 1 3-4 inch pipe. Also a 3-inch pump cylinder. All in good condition, for $35. Can be seen at the corner of Thorpe and Flower. Take Moneta avenue car. PHONE SOUTH 1839. 8

FOR SALE—CONTRACTORS' TOOLS, CONcrete mixer, Union gas engine attached, 15 H.P. dynamo, hoisting apparatuses, wheelbarrows, mason trusses and planks and other tools at a bargain. Home 4177, Main 1723. Office 706 BRALY BLDG. 11

FOR SALE — ON EASY PAYMENTS, BAR fixtures, new and second-hand billiard and pool tables, billiards and bowling supplies. We lead in cheap prices. BRUNSWICK-BALKE-COLLENDER, 626 S. Broadway, L. A.

FOR SALE—A FEW SLIGHTLY USED SETS of "Modern Eloquence," in 5, 10 and 15 volumes; these will be sold at greatly reduced prices. Inquire of H. E. DOWNING, Times Business Office.

FOR SALE—YOUR $ $ WILL BUY HERE more furniture, new or second hand, than any other place in the city; can't list all the bargains. Come and seek. L. C. SKEELS, 907 S. Main.

FOR SALE — HAY YARDS AND CONSUMers attention. For sale, choice local tame oats, baled, $10 to $12 per ton at barns at ADAMS RANCH, Hollenbeck ave. and Lorena st.

FOR SALE—$12 TAKES CHOICE OF SINGer, Wheeler & Wilson, New Home, Standard or White sewing machine, if taken at once; nearly new. 3809 CENTRAL AVE. 8

FOR SALE—CHEAP, 3 FINE TAILOR-made suits, full dress, Tuxedo and Prince Albert, silk lined, all new. HELLMAN BLDG., room 308, 223 W. SECOND ST. 8

FOR SALE—31 SECOND-HAND SAFES, ALL sizes, no reasonable offer refused. A. F. ANDERSON & CO., 230 and 232 N. Main.

FOR SALE—ELK ANTLERS, MOOSE head, body brussels carpet, hall rack, book case. HOME 6401. 422 STIMSON BLOCK.

FOR SALE—300 BARRELS OF LIME IN bulk, at 75 cents per barrel. TEL. HOME 2610, MAIN 2837. 514 Molino st. 10

FOR SALE—CHEAP, IDEAL HAIR PREParation; trade-marked word, "Lus-Tro." Address J, box 6, TIMES OFFICE. 8

FOR SALE—CHEST CARPENTER TOOLS, nearly new, $49.75; worth $150; would take good stamp collection. 227 EAST FIFTH ST.

FOR SALE—19 VOLS. AND CONTRACT FOR Cyclopedia of Law and Procedure. WHITHAM, 610 Laughlin Bldg. 9

FOR SALE—CHEAP FUEL, GOOD AS wood, pit shells, $3 a ton. PHONE SOUTH 1766. 12

FOR SALE—Moving picture films; song slides; magic lanterns. 109 Montgomery st., S. F.

FOR SALE— Miscellaneous.

FOR SALE—SAFES; 6 CARLOADS JUST REceived. ANDERSON, 232 N. MAIN.

FOR SALE—FIREPROOF OFFICE SAFE. 409 E. SECOND ST.

FOR SALE— Furniture.

FOR SALE—FURNITURE, FORCED SALE. New and second hand furniture cheap. Ninth and Main. Ninth and Main. J. C. SKEELS, 907 South Main.
Iron bed, full size ... $1.95
Dandy spring, full size ... $1.50
Good mattress, cotton top ... $1.60
Matting, new patterns ... 20c
Brussels and velvet carpets ... $3-$40
Steel range and cook stoves ... $5-$50
Roll top desks, counters, ice boxes, gas ranges, big variety of new and second hand goods. L. C. SKEELS, 907-11 S. Main. Both phones. 9

FOR SALE—FURNITURE OF 8-ROOM MODern flat, used 3 months, 4 rooms rented, value $650; returning East, will sacrifice for $275. 1221B W. 7TH. 10

FOR SALE—GENUINE SNAP; FURNITURE of a 7-room flat on the hill, including piano; rooms all rented; good investment. Call 246 GRAND AVE., from 10 to 4. Sunday excepted.

FOR SALE — COMPLETE FURNISHINGS, 9-room house; rent reasonable; best paying location. 212 W. EIGHTH ST. 9

FOR SALE — FURNITURE COMPLETELY furnished 5-room flat; flat for rent. 1315½ WRIGHT ST. 8

FOR SALE — FURNITURE OF 9 ROOMS, house for rent, all rented, $225 takes it; a snap. 440 WALL ST. 10

FOR SALE—NEW FURNITURE OF A 4-room flat, 1332 South Grand avenue, flat 3. Call today. Party going east. 10

FOR SALE—LARGE HANDSOME POLISHED OAK FLAT TOP DESK, WITH BEVELED DRAWERS. 418 LAUGHLIN BLDG.

FOR SALE—THE FURNITURE OF TEN nice sunny rooms, reasonable, nice location. At 765 S. HOPE ST. 8

FOR SALE—HOUSEHOLD FURNITURE; 656 W. EIGHTEENTH. 8

FOR SALE—NEW FURNITURE OF 5-ROOM flat, everything complete. Call afternoon, 1043 S. HOPE. 10

FOR SALE—FINE OFFICE DESK and OTHer office furniture, cheap. HOME PHONE 21955. 8

FOR SALE — FURNITURE OF 7-ROOM house. Inquire at 800 CALIFORNIA ST. 8

FOR SALE—GAS RANGES, FOLDING BEDS, rugs and furniture cheap. 737 S. Grand ave.

BUSINESS CHANCES— Miscellaneous.

THERE ARE GOOD OPENINGS IN THE town of Corcoran for the following lines of business not yet represented—
DRUGGIST,
BAKERY,
HARNESS AND SHOEMAKER.
CORCORAN is a lively town and growing very rapidly; the lands around it being bought up and settled more rapidly than any other section of the State.
We will run a special excursion to Corcoran next Tuesday evening, fare for the round trip, $11.25; tickets good for ten days.
For further information apply to SECURITY LAND AND LOAN CO., 118 Court st., over Home Savings Bank. 8

I WANT A LIVE, HONEST YOUNG MAN of good appearance to sell residence property on commission; must own either automobile or carriage; have handsome offices and well established business; require a polite and agreeable man who can furnish bank references. For interview and full particulars address G, box 139, TIMES OFFICE. 7

ARE YOU LOOKING FOR A BUSINESS OPPORTUNITY.
S. BULLFROG OFFERS THE BEST.
Buy a lot and start a business where competition is not so keen and where the ordinary business man can succeed, be sure it's SOUTH BULLFROG, there's a reason, we will start you right. See DWIGHT & LAUGHLAN about this, 345 Wilcox Bldg., Los Angeles, Cal. Home phone 1978. 8

FOR SALE — $1800; IN BOOMING WHITtier, furniture and 4 years' lease of 22-room hotel; low rent; beautifully located on corner, with large grounds, opposite postoffice; right in center of town; no better opening in Southern California for hotel business; might consider good driving horse as part pay; this is a genuine bargain; snap it up quick if you want it, as it won't last long. Address SNAP, box 89, Whittier, Cal. 8

IF YOU ARE DESIROUS OF LAUNCHING some new and legitimate business undertaking or have some likely article to put on the market; I have an office in good location and been in business here 15 years and will help work it up for an interest in the venture; references given and asked. Address K, box 64, TIMES OFFICE. 8

FOR SALE—OWING TO A DEATH IN THE family I will sell my furniture business, which is the best established and paying in this part of the country, will bear the closest investigation; will sell at invoice (about $10,000,) and to a reliable tenant will give a good favorable lease. S. H. BROWN, Oxnard.

100 TO 200 PER CENT CAN BE REALized on investments in our realty syndicate. Particulars by appointment only. ALBERT H. BEACH, With Strong & Dickinson, N.W. cor. 2nd and Broadway. Both Phones 1273. 14

$1600 BUYS ONE-HALF INTEREST IN A business on Broadway that is paying good money. This is a snap, and it will pay you to investigate. Will show intending purchaser that this is just what we claim for it. CALIFORNIA INVESTMENT AND DEVELOPMENT CO., 452½ S. Broadway. 'Phones Home 5432, Main 4959.

TELEPHONE YOUR "WANT" ADS. TO The Times. Special clerks are constantly in waiting at the other end of your 'phone to take your ad. Ring up any time of day or night. Sunset PRESS ONE, Home "THE TIMES." Rate, One cent per word in the daily Times, 1½ cents per word, Sunday.

$22,000—GENERAL MERCHANDISE STOCK and buildings; livery stable and warehouse, capacity 80,000 sacks grain; doing $50,000 business annually; in one of the best grain and fruit belts in Southern California; electric railway guaranteed within one year. BEAUMONT MERCANTILE STORAGE & LAND CO., Inc., Beaumont, Cal. 14

40-STOOL RESTAURANT ON PIER AVE., Ocean Park, long lease, low rent, fixtures first-class, well established business, best of reasons for making quick sale; will sell for practically invoice price; restaurant will pay for itself in 3 months. Call or address 165 PIER AVE., P.O. box 722. 11

SINCE JANUARY 1, 1906, WE HAVE ADDED to our real estate business a department of business chances and are now making a specialty of selling stores, saloons, hotels and business opportunities of all kinds. Business strictly confidential. Communicate with me if you are thinking of buying or selling. 228 W. Second st. M. J. NOLAN.

IF YOU WANT FIRST-CLASS MORTGAGES, ranging from $1000 to $20,000, drawing 7 per cent., paid promptly every three months, every loan fully covered by fire insurance, let me hear from you; no curbstone brokers need apply. Answer, OWNER, K, box 50, Times Office. 9

BANK STOCK FOR SALE—
A controlling interest in one of the best established banks in Central California for sale; $150,000 necessary to handle the proposition; only principals need apply. Address "INDEX," care the Hollenbeck Hotel, Los Angeles, Cal. 8

A MIDDLE AGED BUSINESS MAN HAS $10,000 to invest, with his services, in a first-class concern, some particulars, including nature of business must be given first letter. Address R, box 63, TIMES OFFICE. 8

I WILL SELL A HALF INTEREST IN MY business for $250, which will bear the closest investigation to a capable business man, who will take an active part as salesman; must prove himself to be strictly honorable, in every particular, or need not apply. Address with reference, K. CARRIER, 22. 13

FOR SALE—GENERAL MERCHANDISE business, doing $40,000 per year, good clean stock, about $5000; rent $75 per month, 4 year lease, open for investigation. For particulars Address OPPORTUNITY, H, box 25, TIMES OFFICE. 13

FOR SALE — HALF INTEREST IN THE best office business in the city for $450; now paying $150 per month; this business is thoroughly established and is increasing daily; will stand closest investigation. Address G, box 170, TIMES OFFICE. 8

FOR SALE—
$2700—Corner grocery, close to business center, lease, cash business, horse, wagon, good fixtures; will invoice; doing $60 daily. F. E. KNAPP & CO., 7 206½ S. Broadway, R. 15.

WANTED — I HAVE A CLIENT WHO wants an associate possessing ability, integrity and some capital in an established business without competition; annual income of $100,000 can be created. A. H. NEIDIG, room 300 Copp Bldg. 9

FOR SALE — A FIRST-CLASS HAND laundry, handling from $200 to $250 per week; the biggest thing offered in the city for the right man; can be bought cheap; must be sold at once. Address G, box 103, TIMES OFFICE. 8

TAKE 'EM AWAY, A FEW SLIGHTLY used sets of "Modern Eloquence," in 5, 10 and 15 volumes; these will be sold at greatly reduced prices. Inquire of H. E. DOWNING, Times Business Office.

FOR SALE—A BARGAIN IN A SMALL grocery store, good location and a fine cash trade, good horse and wagon, cheap rent; come and investigate this at once. See owner, 2749 TEMPLE ST. 10

HALF RESTAURANT AND LUNCHEON, here is very grand old stand; want trusty partner to take cash; sell half interest for $1000; rare chance. See PHOENIX, 202 Grant Bldg. 8

$1200 BUYS MOST UP TO DATE, BEST paying steam laundry in city; running 5 wagons; investigate this. WILBOURN, room 215, Byrne Bldg.

FOR SALE—FIRST-CLASS GROCERY, DOing fine cash trade; best location; long lease. Phone MAIN 6314; HOME 4406. No agents.

BUSINESS CHANCES— Miscellaneous.

FOR SALE—GROCERY … tures, price $675 if taken … tion, rent $12.50 per month … MAIN.

FOR SALE—LIVERY STABLE … gain in the city; will … tate. Apply to R. F. SIMONS … st.

AN OPPORTUNITY FOR … young men, with a little … their money in short … manent income. Apply … FAY …

I HAVE BEST THEATRICAL … ever offered on the Coast … less you can raise $2000 … against another $2000. Address … TIMES OFFICE.

WANTED—PARTNER IN … business clearing $500 per … price $4000. L. R. MYERS …

HARDWARE STORE IN GOOD … Inventory about $1500 … must sell on account of … dress G, box 41, TIMES OFFICE.

WE HAVE FOR SALE SEVERAL … ly desirable business opportunities … small capital to start with … 228 W. Second st. M. J. NOLAN.

FOR SALE—THE BEST LOCATED … stock house in city, doing … lease, low rent; good reasons … dress XX, box 163, TIMES OFFICE.

FOR SALE — THE BEST LOCATED … best paying photo stock and … ing store in city; low rent … dress PHOTO, box 55, TIMES OFFICE.

FOR SALE—GROCERY AND … living-rooms, rent $15; fine … ture, cooking utensils, dishes … $325. Address F, box 40, TIMES …

FOR SALE—A PATENT NOVELTY … did seller, wanted in every … exclusive territory to proper … 510 FAY BLDG.

WANTED—LEGITIMATE … Angeles or vicinity; moderate … particulars. Address … F, box 186, TIMES OFFICE.

FOR SALE—FINE CURIO … location and low rent; two … dress F, box 37, TIMES OFFICE.

FOR SALE—REAL ESTATE … established, for price of … K, box 175, TIMES OFFICE.

FOR SALE—CHEAP, LARGE … stand, fine location, near … OND ST.

FOR SALE—A DANDY RESTAURANT … must be sold this week … dress K, box 129, TIMES OFFICE.

FOR SALE—CAFE RESTAURANT … liquor license, low rent … SUNSET ALTA 2241.

FOR SALE—GOOD TIMES … cash. Address J, box 73, TIMES …

FOR SALE—CIGAR STORE … rooms, furniture, bargain …

A FINE LOCATION FOR A … close in; low rent; long lease … ST.

FOR SALE—FINE BRAND … counter, 120 feet long, all … SPRING ST.

FOR SALE—1 WELL-EQUIPPED … and general repair shop …

FOR SALE—A GOOD GROCERY … Corner 39TH AND MAPLE AVE.

I. D. BARNARD, 116 S. BROADWAY … sell out your business for cash.

FOR SALE—GOOD BAKERY … afternoons, 224 W. 18TH ST.

TO LET—NICE MEAT MARKET … 19TH ST. Nice location.

FRUIT AND CIGAR STORE … W. THIRD ST.

SWAPS— All Sorts, Big and Little.

FOR EXCHANGE—GOOD … for good Waverley Electric … S. FLOWER.

LIVE STOCK FOR SALE— Horses, Cattle, Mules …

FOR SALE—JUST ARRIVED … horses and mules; some … teams and single drivers … press, delivery and ranch purposes … is all first-class and will be … sonable, guaranteed as represented … barns, PERRY B. LOWE …

FOR SALE—THE BEST WORK … Los Angeles for the money … lbs., 9 and 10 years old … driving mare, city broke … 1100 lbs.; one work horse … puller, price $50; one … ride or drive, price … take Brooklyn car. Phone …

FOR SALE—20 HEAD OF HORSES … pull teams, 4 good work teams … bination horses, one a … good family horses; also … and stock guaranteed to be … 216 W. 30TH ST., in alley.

FOR SALE—MY ENTIRE … purpose horses, single and … buggy, spring wagon and … be sold at once at your … 719 S. HILL. Home 237 …

FOR SALE—GOOD TEAM … horses, 1150 pounds each … just in from the ranch … or double. Will sell separate …

FOR SALE—SPOTTED SHETLAND … stallion, bay Shetland gelding … old spotted Shetland colt … ponies. 215 EAST TWENTY-FIFTH …

FOR SALE—JERSEY COW … fawn color, 6 years old, 4 gallons … very gentle, a beauty, no better … pair of choice white turkeys … Colegrove car. Inquire for …

FOR SALE—$110, SIX-YEAR-OLD … perfectly sound and safe for … to drive; weight about 1100 … $125 for all. Inquire 1522 W. … UNION AVE.

FOR SALE—A PAIR OF … well bred cobs to drive double … tandem; and one gentleman's … GUSON, Tallybe Stables …

FOR SALE—A PACING MARE … old, gentle for a lady to … a mile in 2:18 in 6 weeks … and harness as good as … ST., East Los Angeles.

FOR SALE — JERSEY … stein, Ayrshire registered … shire and Poland China … ily cows. NILES …

FOR SALE—AT BARGAIN … stallion, trotter, bay … 1100 lbs. Write for price … CHARLES WINTER, Alhambra.

FOR SALE — 2 YOUNG WELL- … ish single or double driving … buggy and harness; 1 good … dry horse. Apply 112 E. 8TH …

FOR SALE—FOUR GOOD WORK … weight 1100 to 1400; fine … wagon, double harness … 2704 WEST TEMPLE.

FOR SALE—ONE BIG … mule, weight 1150 lbs. … sound and true to work … HILL, in rear.

FOR SALE—FINE 5-YEAR- … cow, of will exchange for … poultry. 717 EAST TWENTY- … Pedro st. cars.

FOR SALE—FINE MATCHED … colts, four years old … pounds. 717 EAST TWENTY- … Pedro st. cars.

FOR SALE — HEAVY HORSE … horse, business horses … SALES STABLES …

FOR SALE—A SINGLE FOOTER … horse, 7 years old, safe for … to ride. 720 S. SAN JULIAN ST.

FOR SALE—GOOD GENTLE … horse; good for surrey, delivery … 840 CARONDELET ST.

FOR SALE—FINE SADDLE … and gentle, suitable for … Apply 705 S. BROADWAY.

FOR SALE — A SMALL … and sound; gentle for children … FOURTH.

FOR SALE—HORSE, SEVERAL … buggy moving. MRS. … Los Angeles.

FOR SALE — MATCHED … horses, 7 and 8 years old … SHIPLEY, corner 40th and …

FOR SALE — A BAY TEAM … years old, weighing … SAN JULIAN ST.

FOR SALE—FRESH COW … LEY, Corner 46th and Central.

FOR SALE — OR RENT … outfit; burros. … E. UNION …

FOR SALE—SMALL MARE … Maple-ave. car.

FOR SALE—HORSE, HARNESS … about. 1419 RICH ST.

FOR SALE—2 GOOD DELIVERY … 400 N. LOS ANGELES ST.

FOR SALE—OR HIRE, 2 … fly horses. 416 EAST SIXTH …

FOR SALE—JERSEY COW … trade for incubator or … 38TH ST.

FOR SALE—JERSEY-HOLSTEIN … 4 gallons, $39 if taken … WARE, Angeleno Heights …

FOR SALE—FINE JERSEY … calf, $35. 1536 N. MAIN.

LIVE STOCK FOR SALE— Poultry, Birds, Dogs …

FOR SALE—50 PAIR … eons, Orpington, Rhode … mouth Rock laying … Model incubator … South Pasadena. J. G. …

Classified Liners.

LIVE STOCK FOR SALE— Poultry, Birds, Dogs, Etc.

… SALE—THOROUGHBRED PLYMOUTH … hens and cockerels, cheap; hatching of … prize stock. Want to dispose of stock. … 29TH ST. Home Phone 22966. 8

… SALE — BELGIAN AND GOLDEN … good ones and breeders, $1 per pair. … 461, Whittier, Cal. 9

… SALE—THOROUGHBRED BRINDLE … terriers, English pointer pups and white … terriers. Call Sunday or Monday, … Adams. 8

… SALE — EGGS FOR HATCHING, … White Wyandottes and Buff Orpingtons; satisfaction guaranteed. Take Central-ave. car … E. 33RD ST. 9

… SALE—12 WHITE PLYMOUTH ROCK … and a thoroughbred rooster of … strain at 311 W. 11TH ST. 9

… SALE—AT 926 S. FIGUEROA; FOLDing bed, carpets, rugs, trunks and canary … 8

… SALE—A FEW THOROUGHBRED ORpington Cockerels. Call today. 3027 SWIFT …

… SALE—WHITE AND BROWN LEGhorn eggs, $1 per setting, $5 per 100. 1027 … ST. 8

… SALE— MAMMOTH BRONZE TURKEY … and hen. Phone South 1788. Apply … 16TH ST. 8

… SALE—HOMERS, GOOD BREEDER, 40c … per dozen. BOX 461, Whittier, Cal. 9

… SALE—40 YOUNG LAYING HENS, $9 … 704 E. 37TH ST. 8

… SALE—PEKIN DUCK EGGS, RANKIN … 131 AVE. 40. 8

LIVE STOCK WANTED— Of Various Kinds.

… TED — HORSES TO BOARD, WELL … taken care of; box or single stalls; … $6 per month; in bunch, $15. Phone … 13, 1007 S. LOS ANGELES. 10

… TED—AT THE CHUTES, A GOOD … female dog, with nursing puppies. 8

LOST, STRAYED, FOUND— And Stolen.

… — AT LONG BEACH, BETWEEN … Front and 10th st., on Sunday evening a small black silk purse containing a … ring and 2 valuable diamond rings … small change. Return to THE ARMORE, … Ocean ave., or to this office and receive liberal reward. 11

… — SUNDAY AFTERNOON, LADY'S … neck chain, with heart pendant marked … 1893, at Orpheum or between Orpheum … South Figueroa, or West Ninth street … Return to 830 S. FIGUEROA, and reward. 8

… REWARD, LOST FRIDAY, THE 4TH … on Sunset Limited car, Banda, between Santa Barbara and Los Angeles, one diamond screw car rings and one diamond and pearl ring. Leave at THE ANNEX office and receive reward. 9

… — SUNDAY MORNING, TWO horses, one white, the other iron gray. Finder please return to Davenport's farm, 54th and Vermont ave., PHONE 5737. 8

… FRIDAY AFTERNOON ABOUT 3 … near 4th and Hill sts. Lady's gold … outside monogram I. F. Return to … FLORCKEN, 125 S. Spring st. Reward.

… —ENGLISH BULL TERRIER PUP, … and white, evenly marked. Return to MONTGOMERY, 1562 S. Figueroa, and reward.

… —WILL PAY $30 FOR THE RE… rugs, vases, etc., stolen from my residence in Hollywood last week. A. EXTON, 331 … st. 10

… FLEUR DE LIS BROOCH, BETWEEN … 5th and Pacific Electric depot. Return to 221 S. BROADWAY, and receive reward. 9

… BLACK FRENCH POODLE, CLIPPED … wearing collar with tag. 1292 … to S. K. LINDLEY, 2227 Menlo ave. 10

… ON SUNDAY, A.M. AT 10:30, A SUM … tied up in a rag. Finder please … to 125 EAST 4TH ST. 8

… BAY MARE COLT, WHITE MARK … legs, branded "L" under mane; answers name of Kit. Belongs to J. STURGES, Los Angeles. 9

… ON NEW YEAR'S DAY, BIG POINTer, color white, liver ears and big liver … his back. No. of license, 2360. Return … DUCOMMUN ST. 8

… A LONG BLACK FUR FROM CAR… W. Adams. Return to 2329 Vermont ave., or phone W. 1115 or Home 24694. 9

… AUTOMOBILE TIRE, 31x4, and inner … Finder notify GORHAM RUBBER CO., … Broadway, and receive reward. 8

… CLASS PIN, CORNER … and 40th. 1129 W. 40TH. Phone … 8

… DARK BAY HORSE, HEAVY MANE … and 3-4 Babcock buggy. Suitable … W. 19TH. 8

… MALE BOSTON TERRIER, BRINDLE … eye injured. Return to DR. YOUNG, … 8

… WHITE AUSTRALIAN SPITZ … Return to 539 WEST 43RD ST. Reward. 8

… SMALL PURSE ON 7TH AND … Tuesday noon. Call 742 E. 9TH ST.

MONEY TO LOAN— In Sums to Suit.

$100,000 TO LOAN On Real Estate. QUICK LOANS ON REAL ESTATE. Large and small amounts. LOWEST RATES. … 222 Trust Bldg. Phones 2796.

$100,000 TO LOAN On Chattels. QUICK LOANS ON FURNITURE, Live Stock, or Personal Property. LOWEST RATES. … 222 Trust Bldg. Phone 2796.

TO LOAN AT LOW RATES, IN … small amounts, long or short time, … first or second mortgage on real … stocks, life insurance policies, good … or on any good security. WE BUY … mortgages, second mortgages, trust … agreements to sell real estate and all … commercial paper. Do not fail to … with us before borrowing money … any of the above securities. … & CO., 202-204 Trust Bldg. (Second … Tels. Home 7560, Red 6851. 31

TO LOAN— LOWEST RATES. BUILDING LOANS A SPECIALTY. R. G. LUNT, 140 S. BROADWAY, HELLMAN BLK.

$100,000 ON REAL ESTATE. 6 to 7 per cent. interest. … and installment loans. MITCHELL CO., 208 S. BROADWAY. … Betts, Mgr. Loan Department.

CONFIDENTIALLY LOANED TO … persons on note without security. … employer's knowledge and without in… easy payments, positively lowest … 10:30 to 3:30. Commercial Discount … 608 Chamber of Commerce Bldg.

"… OF MONEY" TO LOAN; LOWEST … on pianos, automobiles, diamonds, … real estate; privacy assured; open … to 8 p.m. Office 1, 348½ S. HILL ST.

TO LOAN—WE HAVE $40,000 TO … 6 and 7 per cent. interest on good … in amounts of $1000 and upward; … immediately available if security is … ROBT. MITCHELL CO., 208 S. … 8

… to loan on real estate and … securities; low rate of interest. LEE A. M'CONNELL & CO., 145 South Broadway.

… MONEY ON FURNITURE, PIANOS, … live stock, etc., without removal; … publicity; also on diamonds, … merchandise, etc.; reliable business … COLYEAR FURNITURE CO., 322 S. … Phones Main 1117; Home 7184.

… MONEY AT 6 AND 7 PER CENT. … city property for straight or building … from $500 up. We draw all papers … EDWARD D. SILENT & CO., 218-228 West Second street.

PRIVATE MONEY, $1000, $1500, … $10,000, $20,000; good se… 6 and 7 per cent. PRATT BROS., … Loans and Insurance, 408-9 Bryson Bldg. … 1702.

LOANED ON DIAMONDS, JEWelry, contracts, etc.; on furniture, live stock, etc., without removal, … own money; lowest rates, prompt, … REID & CO., 142 S. Broadway. … Phones 1926, Black 82.

… TO $5000 TO LOAN ON REAL … first mortgage, on improved Los Angeles … ranch property. JOHN HIGHAM & CO., Real Estate and Investments, Ground floor, 215-217 N. Main st.

PRIVATE … on salaries, no publicity and without … also on personal property; lowest … returnable in easy payments; hours … 7 to 8. L. A. DISCOUNT … 32 Trust Bldg.

… TROUBLE; BORROW … Salaried men and women accommodated … note without mortgage or indorsement. CHERRY, 211 O. T. Johnson … 4th and Broadway.

… REAL ESTATE MORTGAGES. Building loans. WM. BROWNELLER.

Classified Liners.

LIVE STOCK FOR SALE—
Poultry, Birds, Dogs, Etc.

FOR SALE—THOROUGHBRED PLYMOUTH Rock hens and cockerels, cheap; hatching of Sheila's prize stock. Want to dispose of stock. W. 27TH ST. Home Phone 22906. 8

FOR SALE — BELGIAN AND GOLDEN hares, good ones and breeders, $1 per pair. Whittier, Cal. 9

FOR SALE—THOROUGHBRED BRINDLE bull terriers, English pointer pups and white terriers. Call Sunday or Monday. W. Adams. 8

FOR SALE — EGGS FOR HATCHING. White Wyandottes and Buff Orpingtons; satisfaction guaranteed. Take Central-ave. car 32ND ST. 9

FOR SALE—12 WHITE PLYMOUTH ROCK pullets and a thoroughbred rooster of Frenchbur strain at 311 W. 11TH ST. 9

FOR SALE—AT 926 S. FIGUEROA; FOLDING bed, carpets, rugs, trunks and canary. 8

FOR SALE—A FEW THOROUGHBRED ORpington Cockerels. Call today, 3027 SWIFT ST. 8

FOR SALE—WHITE AND BROWN LEGhorn eggs, $1 per setting, $5 per 100. 1027 ST. 9

FOR SALE—MAMMOTH BRONZE TURKEY gobbler and hen. Phone South 1786. Apply 16TH ST. 8

FOR SALE—HOMERS, GOOD BREEDER, $1.00 per dozen. BOX 461, Whittier, Cal. 9

FOR SALE—40 YOUNG LAYING HENS, 89 E. 37TH ST. 8

FOR SALE—PEKIN DUCK EGGS, RANKIN 23 AVE. 60. 8

LIVE STOCK WANTED—
Of Various Kinds.

WANTED — HORSES TO BOARD, WELL taken care of; box or single stalls; $12 per month; in bunch, $15. Phone 1067 S. LOS ANGELES. 10

WANTED—AT THE CHUTES, A GOOD female dog, with nursing puppies. 8

LOST, STRAYED, FOUND—
And Stolen.

LOST — AT LONG BEACH, BETWEEN Front and 14th st., on Sunday evening, small black silk purse containing a ring and 2 valuable diamond rings and change. Return to THE ARMORE, Ocean ave., or to this office and receive liberal reward. 11

LOST — SUNDAY AFTERNOON, LADY'S neck chain, with heart pendant marked at Orpheum or between Orpheum and South Figueroa, or West Ninth street. Return to 839 S. FIGUEROA, and reward. 8

LOST—CARD, LOT FRIDAY, THE 4TH on Sunset Limited car, Banda, between Santa Barbara and Los Angeles, one diamond screw ear rings and one diamond and pearl ring. Leave at THE ANgelus office and receive reward. 9

LOST — SUNDAY MORNING, TWO horses, one white, the other iron gray. Finder please return to Davenport's stable, 54th and Vermont ave. PHONE 8

LOST—FRIDAY AFTERNOON ABOUT 2 o'clock near 4th and Hill sts. Lady's gold watch, outside monogram I. F. Return to BLOCKEN, 126 S. Spring st. Reward. 8

LOST—ENGLISH BULL TERRIER PUP, brindle and white, evenly marked. Return to MONTGOMERY, 1562 S. Figueroa, and reward. 8

LOST—WILL PAY $300 FOR THE RETURN of vases, etc., stolen from my residence in Hollywood last week. A. EXTON, 331

LOST—FLEUR DE LIS BROOCH, BETWEEN 9th and Pacific Electric depot. Return to 322 S. BROADWAY, and receive reward.

LOST—BLACK FRENCH POODLE, CLIPPED, wearing collar with tag. 1202 K. LINDLEY, 2227 Menlo ave. 10

LOST—SUNDAY, A.M. AT 10:30. A SUM tied up in a rag. Finder please return 1 EAST 4TH ST. 8

LOST—BAY MARE COLT, WHITE MARK on face, branded "L" under mane; answer of Kit. Belongs to J. STURgis, Angeles. 9

LOST—NEW YEARS DAY, BIG POINTer dog, white, liver ears and big liver spots. No. of license, 2260. Return to COMMUN ST. 9

LOST—BLACK FUR FROM CARriage, Adams. Return to 2329 Vermont, phone W. 1115 or Home 24494. 8

LOST—AUTOMOBILE TIRE, 34x4, and inner tube; notify GORHAM RUBBER CO., and receive reward. 8

LOST—CLASS PIN, CORNER 40th. 1139 W. 40TH. Phone 8

LOST—BAY HORSE, HEAVY MANE and 1-4 Babcock buggy. Suitable W. 10TH. 8

LOST—BOSTON TERRIER, BRINdle, marked. Return to DR. YOUNG, HILL. Home 237. Elite Rink. 8

LOST—WHITE AUSTRALIAN SPITZ to 10P WEST 42RD ST. Reward. 8

LOST—SMALL PURSE ON 7TH AND Saturday noon. Call 743 E. 9TH ST. 8

MONEY TO LOAN—
In Sums to Suit.

$100,000 TO LOAN On Real Estate. LOANS ON REAL ESTATE. In large and small amounts. LOWEST RATES. 22 Trust Bldg. Phones 2790.

$100,000 TO LOAN On Chattels. LOANS ON FURNITURE, Live Stock, or Personal Property. LOWEST RATES. 22 Trust Bldg. Phone 2790.

TO LOAN AT LOW RATES, IN small amounts, long or short time, first or second mortgage on real estate, life insurance policies, good or any good security. WE BUY mortgages, second mortgages, trust deeds to sell real estate and all commercial paper. Do not fail to see us before borrowing money on any of the above securities. & CO., 202-204 Trust Bldg. (Second floor). Home 7560, Red 6031. 31

TO LOAN— LOWEST RATES. BUILDING LOANS A SPECIALTY.
R. G. LUNT, 180 S. BROADWAY, HELLMAN BLK.

$100,000 ON REAL ESTATE. 6 to 7 per cent. interest. Straight and installment loans. SECURITY CO., 530 S. BROADWAY. Loan Department.

CONFIDENTIALLY LOANED TO persons on note without security, employer's knowledge and without indorser; payments, positively lowest rates; 9:30 to 5:30. Commercial Discount Co., Chamber of Commerce Bldg.

"MONEY" TO LOAN; LOWEST rates on pianos, automobiles, diamonds, real estate; privacy assured; open till 8 p.m. Office 1, 348½ S. HILL ST.

TO LOAN—WE HAVE $40,000 TO loan at 6 and 7 per cent. interest on good security, in amounts of $1000 and upward; money immediately available if security is good. MITCHELL CO., 308 S.

MONEY to loan on real estate and securities; low rate of interest.
A. M'CONNELL & CO., 245 South Broadway.

LOANS ON FURNITURE, PIANOS, live stock, etc., without removal; also on diamonds, machinery, etc.; reliable business. FURNITURE CO., 322 S. Main 1117; Home 2154.

MONEY AT 6 AND 7 PER CENT. on property for straight or building loans. We draw all papers.
EDWARD D. SILENT & CO., 210 West Second street.

PRIVATE MONEY, $1000, $1500, $10,000, $20,000; good security, per cent. PRATT BROS., Loans and Insurance, 408-9 Bryson Bldg.

LOANS ON DIAMONDS, JEWELRY, contracts, etc.; on furniture, live stock, etc., without removal. Easy money; lowest rates, prompt, REID & CO., 142 S. Broadway. Phone 1926, Black 832.

TO LOAN ON REAL estate mortgage, on improved Los Angeles property.
JOHN HIGHAM & CO., Real Estate and Investments, Ground floor, 215-217 N. Main st.

PRIVATE— loans, no publicity and without security of personal property; lowest rates; easy payments; hours 9 to 5. L. A. DISCOUNT Bldg.

TROUBLE; BORROW men and women accommodated without mortgage or indorser. CHERRY, 211 O. T. Johnson and Broadway.

ESTATE MORTGAGES. Building loans.
WM. BROWNELLER.

MONEY TO LOAN—
In Sums to Suit.

MONEY LOANED ON DIAMONDS, WATCHes, jewelry. We loan you more money, less interest, hold your goods longer than any one. Tickets issued. LEE BROS., 508 S. Main.

MONEY LOANED SALARIED PEOPLE without security; notes bought; loans on stocks, bonds, and warrants. TRADERS' EXCHANGE, 231 Bryson Bldg. Phone Black 1083.

MONEY LOANED ON DIAMONDS, JEWELry, pianos, furs, furniture, any security; lowest rates; private office for ladies. UNION LOAN CO., 114 S. Spring. Phone 2689.

MONEY LOANED SALARIED PEOPLE and others without security, easy payments. Largest business in 53 principal cities. TOLMAN, 430 Mason Bldg., Broadway and 4th.

TO LOAN—MONEY ON REAL ESTATE, mortgages, notes, warrants and other good securities bought. HILL, 426 COPP BLDG. Home 4075, Red 9741.

TO LOAN—MONEY ON REAL ESTATE AND other securities, first and second mortgages bought. CASSOU BROS., 415 Bryson Bldg. Home 1677. 10

TO LOAN—WE ARE MAKING LOANS ON real estate, improved, Los Angeles or near by, our own funds. ISAAC SPRINGER & CO., 320 Trust Bldg.

TO LOAN—ON DIAMONDS, FURNITURE, mortgages. S. D. CHITTENDEN, room 2, 206½ S. Broadway. Private exchange 45, Main 4007.

WANT GOOD APPLICATIONS FOR REAL estate loans; reasonable rates; prompt attention. J. L. BRADY, Stimson Block. Phone 2176. 11

TO LOAN—WE WILL LOAN YOU MONEY on your lot or house; also your salary if in permanent position. Call on C. M. DU VERNET, 216 Fay Bldg. 13

TO LOAN—ON DIAMONDS, FURNITURE, mortgages. S. V. CHITTENDEN, room 2, 206½ S. Broadway. Private Ex. 45, Main 5067.

KERNER LOANS ON DIAMONDS AND FURniture; low rates; any amount. 201 FROST BLDG., 2nd and Broadway. Phone 5022.

R. W. POINDEXTER, 409 WILCOX BLDG., loans money on real estate, stocks and bonds. Building loans a specialty.

MONEY TO LOAN; I MAKE STRAIGHT building loans. W. H. OBEAR, 401 O. T. Johnson Bldg., 356 S. Broadway.

PRIVATE MONEY, NO RED TAPE; ANY amount on good security. M. M. DAVIDSON & SON, 204-6 Wilcox Bldg.

TO LOAN—6 TO 7 PER CENT. ON CHOICE city property. BRADSHAW BROS., 202 Bradbury Bldg.

LIFE INSURANCE POLICIES BOUGHT. Address, Money, box 161, TIMES OFFICE.

TO LOAN—MONEY ON DIAMONDS, FURNIture, etc. H. S. SPARKS, 402 Currier Bldg.

TO LOAN — MONEY ON REAL ESTATE. WHEDON & WILSON, 512 Braly Bldg.

PRIVATE MONEY, 6 TO 7 PER CENT. LOCKHART & SON, 309 W. First st.

MONEY TO LOAN ON CITY OR COUNTRY property. A. McCALL, 314 Bullard Blk.

MONEY WANTED—
On Collaterals.

WANTED—IF YOU WANT FIRST-CLASS first mortgages, ranging from $1800 to $20,000, drawing 7 per cent., paid promptly every three months, every loan fully covered by fine insurance, let me hear from you; no curbstone brokers need apply. Answer OWNER, K, box 50, Times Office. 9

WANTED—$500 AND $600 ON VERY BEST security; one 4 and 5-room new, modern bungalow, at 7½ per cent. interest; also have customers for larger amounts at 7 per cent. J. B. BINGHAM, 140 S. Broadway. 'Phone 8122. 8

WANTED — MONEY TO LOAN IN LARGE or small amounts on Los Angeles residence and business properties. CO-OPERATIVE HOME BUILDERS, 410 Lankershim Bldg., Third and Spring sts.

WANTED—NOW IS THE TIME TO PLACE YOUR MONEY, whether in large or small amounts, in first-class real estate mortgages. WM. BROWNELLER, 405 Fay Bldg. Home 1365.

WANTED—A LOAN OF $4000, 3 YEARS, 7 per cent., on a 16-room, two-story stone residence, in close, in suburban town, within one mile of Los Angeles; property well worth $12,000. See GABEL BROS., 539-540 Chamber of Commerce. Home 6458; Main 5618. 10

WANTED—MONEY.
I have two clients who want to borrow $4500 each. BEN WHITE, 304 Bryson Block. 9

WANTED—MONEY FOR A GOOD LIST OF 7 and 8 per cent. first mortgages. M. M. DAVIDSON & SON, 204-6 Wilcox Bldg. 8

WANTED — $500 TO $20,000 ON IMPROVED city income property, close in. T. WIESENDANGER, 221 Laughlin Bldg.

STOCKS AND BONDS—
And Mortgages.

FOR SALE—6 PER CENT. FIRST MORTgage bonds. An absolutely safe investment. Why are you satisfied with 4 per cent. savings bank interest when you can have 6 per cent. and be just as secure? R. W. POINDEXTER CO., Brokers, 409 Wilcox Building.

CORPORATION ACCOUNTANT CO., HAS moved from 417 Byrne Bldg. to 452½ South Broadway. We offer for sale $10,000 mortgage on Chicago property. 5 per cent. interest. 4½ years, security, apartment house valued at $19,300. PHONE SUNSET SOUTH 635.

THINGS ON WHEELS—
All Sorts.

AUTOMOBILES.

HAVE YOU SEEN THE 4-CYLINDER Mitchell light touring car, 18-20 H.P.? If not be sure to see them; nothing could be smoother in its operation; a perfect beauty in appearance. Call for demonstration. Cars in stock for immediate delivery. MITCHELL AGENCY, 380-386 S. Los Angeles st. 8

RUNABOUT EQUIPPED AS A LIGHT DElivery wagon; change in two minutes to regular runabout or four-seater; fastest and smoothest running machine in town; will trade for city lot. DODGE BROS. CO., 104 S. Hill.

FOR SALE—1904 FORD, ONLY RUN TEN months, 2 cylinders 14-H. P. tonneau car, searchlight, new tires, machinery been overhauled and is as good as new; it is yours today at $500. W. J. BURT, 324 E. Third st. 10

FOR SALE—AT YOUR OWN PRICE, 1905 2-cylinder touring car, 20-H. P., guaranteed in perfect condition; must sell; make an offer. Call 1661 HOME, Pasadena. 9

FOR SALE—A STEAM AUTOMOBILE, price $250 or will exchange for lot of equal value. Phone South 1786. 700 E. 16TH ST. 8

BICYCLES.

FOR SALE—BIG BARGAIN IN BICYCLES; just received a carload of
$50 Ariel, $40.
$40 Ariel, $30.
$30 Windsor, $20.
$25 Winner, $15.
Also have 50 second-hand wheels, ranging from $5 up. Some have coasters.
PIPHER & WESTPHAL, 153 N. Main.

WANTED—TO BUY GOOD SECOND-HAND wheels, ladies and gents; must be in good condition. Phone us and we will call. Black 1447. 153 N. PIPHER & WESTPHAL.

FOR SALE—MOTORCYCLE, INDIAN, 1905; has tandem, but little used; price $175. Phone W. 43, or call 3146 VERMONT AVE.

BUGGIES, PHAETONS, RUNABOUTS.

WANTED—TO PURCHASE A GOOD ALL around business buggy. Apply to DYER LAW & COLLECTION CO., 602 Bryson Block.

FOR SALE—BUGGY; HIGH GRADE RUBber tire; good condition. BOWLES, 360 Aliso. 8

COACHES, CARRIAGES, VICTORIAS.

FOR SALE—GOOD BUGGY, $5; A BARgain. 2354 E. SIXTH, corner Gless. 8

WAGONS AND CARTS.

FOR SALE—CUT-UNDER SPRING WAGon. 1151 MAPLE AVE. 8

MUSICAL INSTRUMENTS—
For Sale, Exchange, or Wanted.

FOR SALE—SACRIFICE AT 1-3 ORIGINAL cost, magnificent 3-pedal standard upright piano; private party; can be seen at trunk store, 349 S. SPRING ST. 13

FOR SALE—AN UPRIGHT PIANO IN GOOD condition. Price very reasonable. 926 E. 57TH. 8

TO LET — GOOD-TONED UPRIGHT PIANO at $3 per month; cartage free. Inquire at 622 S. OLIVE. 8

MACHINERY—
And Mechanical Arts.

WASHINGTON IRON WORKS.
Castings up to 10,000.
Pattern makers.
Stove and range, ovens for hotels and restaurants; jobbers of asbestos stove cement.
SACRAMENTO ST., Mateo-st. cars.
Home 1621. Main 4079.

PIONEER BOILER AND MACHINE Work. Boilers, steel tanks, steel trusses, boiler repairs. Have a number of good second hand boilers, engines, steam hoists, traction engines, etc. Palmetto and Carolina sts.

FULTON ENGINE WORKS, STEEL TANKS, sheet iron works, steel roof trusses, etc. ALHAMBRA AVE., off N. Main st.

MINING—

FOR SALE—4000 SHARES HERMOSA MINing Co.'s stock, property located in Old Mexico; I will sell cheap, I need the money. J. Q. M'CORMICK, 855 S. Hill, front room. 10

WANTED—POSITION AS MINE FOREMAN, understands mining, timbering, tool sharpening, etc. Address K, box 78, TIMES OFFICE.

IRVING & CO., GOLD REFINERS AND assayers, cash for bullion. 123 N. MAIN ST.

ASSAYING

BAVERSTOCK & STAPLES, 322 W. FIRST Assayers. Properties sampled. No students.

WADE & WADE, ASSAYERS AND CHEMists 218 E. First. Night school.

PHYSICIANS—
With Offices and Hours.

DR. AND MRS. CARTER ARE THE LEADing specialists of Los Angeles in treatment of all female complaints and irregularities. The doctor is a licensed graduate of 20 years' experience, who successfully treats monthly diseases peculiar to women, by improved painless methods that are positively guaranteed in every case. Ladies who have been unsuccessfully treated by other physicians are specially invited to call or write. Private home with trained nurses for ladies who wish to remain under the doctor's PERSONAL care. Consultation free and strictly confidential. Hours 9 a.m. to 8 p.m.; Sundays, 10 to 12 a.m. 204 MERCANTILE PLACE, over 543 S. Spring st. Home phone 9088; Main 4379.

SPECIAL OFFER TO SUFFERERS. I OFfer $100 for any case of consumption or any chronic troubles, male or female, that I cannot cure without one dose of medicine; not laying on of hands, not mental or Christian science. JOHN A. CONNORS, 1058 S. Main. Tel. 5942. 9

ANNOUNCEMENT — DRS. BEACH BROS., recently of Chicago, have opened offices in rooms 322-326, Germain Bldg., 224 S. Spring st., opp. the Orpheum. Practice limited to genito-urinary, rectal and gynecological diseases. Hours 10-12, 2-4, 7-8, Sunday by appointment. 16

SPECIALIST FOR MEN SINCE 1876; ALL nervous, skin, blood, rectal, private and chronic diseases of both sexes, stricture, urinary troubles and catarrh CURED. Consultation free. Rupture cured without the knife. 520 W. THIRD ST. Take Angels' Flight car.

DR. SOMERS, SPECIALTY DISEASES AND irregularities of women, nervous and chronic diseases of either sex; 26 years' practice. 213-214 CURRIER BLDG., 212 W. Third st., between Spring and Broadway. Home 5180.

DR. E. E. EADS, "SPECIALIST" IN FEmale diseases and irregularities, specific blood poison in every form permanently cured. 254 S. BROADWAY. Home phone 4180

LONG AND SUCCESSFUL PRACTICE; EXperience, competent ladies' specialist; strictly reliable; cases guaranteed. MRS. WOODS, 337 S. Hill. Hours 10 to 4.

CANCER CURED BY MRS. S. J. BRIDGE'S Remedy. Administered by licensed physician at The Chester, 454 S. SPRING ST.

DR. REBECCA LEE DORSEY, SUITE 628, Pacific Electric Bldg. Women's and children's diseases, obstetrics. Hours 1-4 p.m. Tel. 1227.

JULIAN MACRAE, ELECTRICIAN, MENtal and nervous diseases. 1030 S. HOPE ST. Home 4004.

DR. TAYLOR—FEMALE SPECIALIST AND obstetrics. Over Belasco Theater. Main st.

MRS. DR. NEWLAND, LADIES' SPECIAList, midewife. 512 W. 16TH. Hours 10 to 2.

DR. PRITCHARD, RECTAL, FEMALE AND chronic diseases. 453½ S. SPRING.

DR. F. P. HOY, EYE, EAR, NOSE AND throat. 453½ S. SPRING.

EDUCATIONAL—
Schools, Colleges, Private Tuition

A PARISIAN LADY TEACHES THE French language rapidly, by the latest and most intelligent conversational methods. Grammar and literature; preparation for European travel a specialty; highest recommendation. BLANCHARD BLDG., room 317. Afternoons except Mondays. Main 7920. 9

WANTED—AN EXPERIENCED TEACHER, morning hours, $25 per month, private school; must be an excellent disciplinarian; some knowledge of elementary music; first-class credentials required. Address L, box 1, TIMES OFFICE.

"6 WEEKS WITH US"
100 words a minute and save 50 per cent. "ECLECTIC" Shorthand "EXPERTS." 1047 S. Main. 'Phone 2362. Typewriting, Telegraphy, Languages, Book-keeping.

WANTED—TUTOR FOR BOY OF 16, studies, book-keeping, commercial arithmetic, penmanship, references. Call 7 p.m. 1018 MAGNOLIA AVE. 9

FRENCH LANGUAGE SUCCESSFULLY taught by young French lady. Individual or class lessons, afternoons and evenings. Call No. 613 FAY BLDG. Both Phones 251.

SURVEYING CLASS NOW FORMING. Prospectus from H. KERR, 320 Avenue 37.

MUSICAL INSTRUCTION—

MANDOLIN AND GUITAR—
An able and talented teacher desires a few more pupils; terms reasonable. For interview call at 510 W. FIRST ST. 9

I GUARANTEE BEAUTIFUL VOICES AND rapid progress on violin and piano. Address K, box 125, TIMES OFFICE. 9

ATTORNEYS—
And Counselors at Law.

L. A. LAW AND COLLECTION CO. NO FEE without success. Consultation free. Estates settled, marriage laws, damage suits, etc. Attorney and notary. 516 Grant Block, 4th and Broadway.

DYER LAW AND COLLECTION CO. (INC.) Trusten P. Dyer, attorney and notary. Collections made everywhere; no fee without success. 602-603 BRYSON BLK. Tel. Main 1514.

J. MARION BROOKS, EX-U.S. ATTY., 142 S. B'way. Office evening; notary; all phones.

STORAGE—
All Sorts.

TO LET—
COLYEAR WAREHOUSE CO., 415-17-19 SAN Pedro street; Main Office, 324 S. Main. Phones Main 1117. Home 2154. New and absolutely fire-proof storage; private locked rooms for bric-a-brac pianos, fine furniture, etc., trunks, boxes, etc. stored 25c to 50c per month. We solicit your patronage.

TYPEWRITERS—
Of Various Makes.

FOR SALE—TYPEWRITERS; ALL KINDS bought, sold, rented; expert repairing. TYPEWRITER EXCHANGE, 304-306 Wilcox Bldg. Home 6495; Sunset Main 5834.

TYPEWRITERS—
Sun typewriter, $40.
AGENCY, 512 Bryson Block. 8

THE UNDERWOOD STANDARD VISIBLE typewriter. FOWLER BROTHERS, Agents, 221 West 2d st. 13

OLIVER TYPEWRITER AGENCY, 304 WILCOX. Main 5834. Home 6495.

PATENTS—
And Patent Agents.

TOWNSEND, LYON, HACKLEY & KNIGHT, patents and trade-marks obtained in all countries. Patents and trade-mark suits in all courts. MERCHANTS' TRUST BLDG., 207 S. Broadway. Home 8191. Main 9129.

ST. JOHN DAY, PATENTS OBTAINED IN all countries; every branch of patent business conducted. 303 BRALY BLDG. 29

JAMES R. ROGERS (EX-EXAMINER U. S. Patent Office.) Patents 428 Byrne Bldg., L.A.

HAZARD & HARPHAM, PATENTS, PIONeers. Spring and Fifth. Patent book free.

DENTISTS—
And Dental Parlors.

CITY OF PARIS DENTAL PARLORS ARE open daily from 8 until 8, and Sunday forenoons. We have the latest appliances known to modern dentistry and dentists who KNOW HOW to use them without charging exorbitant prices. 305½ S. SPRING ST., Ramona Bldg.

SCHIFFMAN DENTAL CO.
107 N. Spring st. Painless extracting, filling, crown and bridge work, flexible rubber plates. Pure gold fillings, 75c up; all good fillings, 50c up; cleaning teeth, 50c up; gold crowns and bridge work, $2.50 up; rubber plates, $2.50 up. Also open evenings and Sunday forenoons.

PEOPLE'S DENTAL PARLORS 108 N. Spring. All work guaranteed and prices only a trifle more than actual cost of material used. Come and see and be convinced.

DR. A. F. SCHIFFMAN, DENTIST, FORmerly ST. PAUL, Minn., with Schiffman Dental Co., 107 N. Spring st. Office hours 9 a.m. to 5 p.m.

BOILERS—
And Boiler Works.

L. A. BOILERS—BOILER WORKS. MFRS. of boilers and tanks; special attention to repair work. 119 REDONDO ST. Tel. Main 2357.

CAL. BOILER WORKS, MANUFACTURERS of boilers and tanks. Repair work a specialty. 226 QUIEROLA ST. Home 1479. M. 2591.

DETECTIVE AGENCIES—
And Detectives.

ELMS DETECTIVE AGENCY—
Will undertake all proper detective business intrusted to it by railroads and other corporations, banks, mercantile houses, attorneys or private individuals. Correspondents in all the principal cities of the United States and Europe. Offices, WILSON BLK., First and Spring, Los Angeles.

DRESSMAKING—
And Dressmakers.

WANTED—ENGAGEMENTS BY THE DAY by experienced dressmaker from the East. 'Phone Sunset MAIN 7400.

TAKE ADVANTAGE OF OUR REDUCED prices for January. MADAM MACY, 609 W. First, between Bunker Hill and Grand. 13

DRESSMAKING WANTED BY THE DAY by a first-class dressmaker. MISS INGALDSON, 660 Ceres ave. Phone Black 167. 9

Schools and Colleges

OPEN DAILY 9 A.M. TO 6 P.M.

INFORMATION BUREAU, 4TH FLOOR "TIMES" BUILDING.

Full particulars, together with catalogues, circulars, etc., of universities, colleges and private schools advertised in these columns may be had free of charge by calling or writing the TIMES FREE INFORMATION BUREAU.

Monday, Jan. 8

and all week, second winter opening week at the **GREATER WOODBURY.**

Every graduate in good position. There is nothing quite equal to the Woodbury-Bliss course in Bookkeeping and Actual Business Training, and the Woodbury-Gregg course in Shorthand, Typewriting and Office Experience.

Every day **THE BEST** day to enter. Begin now and get ready for efficient business service in the shortest possible time.

Woodbury Business College
809 S. Hill St., Los Angeles, Cal.

Marlborough School for Girls

865 WEST 23RD STREET.
Mrs. George A. Caswell, Principal.
Certificate admits to colleges.

Outdoor study, gymnasium, tennis, basket ball. Pupils under fourteen not admitted. Reference from school last attended absolutely necessary if pupil is unknown to the principal.

MARLBOROUGH PREPARATORY SCHOOL.
636 WEST ADAMS ST.

Day school opens October 4. Boarding pupils received at any time, girls under 14 years old. Commodious new building with gymnasium and dining-room. Large playground. Superior teachers. Applications can be made personally to the principal during the day and evening. Address
MRS. IDA B. LINDLEY, Principal.

OAKLAND. SAN FRANCISCO.
1069 Broadway. 223 Sutter st.; Steinway Hall.
10,000 PUPILS IN CALIFORNIA.
$150,000 CAPITAL.

PIANO, VOCAL, HARMONY, SIGHT READING, VIOLIN, GUITAR, BANJO, CORNET, CLARINET, 'CELLO, TROMBONE, FLUTE. Faculty composed of teachers as well as performers from the leading conservatories of the world. Positions await our pupils.

Prices $1 to $6 a lesson. Class 50c to $2

Our recital hall can be had at reasonable rates.

The Osborn Conservatory Music and store open 9:30 a.m. to 9:30 p.m. 812 S. Broadway. Phone 2787

Music store and Victor Talking Machine parlors in connection. 14,000 records 60c each.

Urban Academy

1419 So. Grand avenue. A Catholic English and French Boarding and Day School for girls. Pupils of all denominations received. Boys admitted in primary department. College preparatory classes. Thorough course in European travel and art. Tennis court and basketball. Principals, Miss McDonnell, Mlle Masson. Main 7920.

Occidental

College Classical, Scientific, Literary, Literary-Musical Courses.
Academy of High School Grade. Prepares for Occidental or any College or University.
School of Music Theory, Instrumental, Vocal

Second semester begins February 5th, 1906. Office hours 9 to 12 a.m. except Sunday. Address Acting President Rev. Wm. S. Young, D.D. Telephones 39163, East 7.

Shorthand

Gregg and Pitman systems. Book-keeping, Penmanship, etc. Positions for graduates. Catalogue free. LONG BEACH BUSINESS COLLEGE, Long Beach, Cal. OCEAN PARK BUSINESS COLLEGE, Ocean Park, Cal.

The Brownsberger Home School
The Largest Business College in Los Angeles.
953-5-7 West 7th St.

Cumnock School of Expression.

Winter Term Opens Jan. 4.

EXPRESSION, ACADEMIC, PHYSICAL TRAINING, CHILDREN'S AND SPECIAL COURSES. Beautiful school building and grounds. Tennis, basket ball, gymnastics. Send for catalogue. 1500 S. Figueroa St.

GIRLS' COLLEGIATE SCHOOL

Casa de Rosas, Adams and Hoover streets. Academic, Preparatory, Primary departments. College certificate rights. Advantages in Music and Art. Boys received in Primary Department. New building contains fine gymnasium, classrooms, with special room for Domestic Science.
Number house pupils limited to thirty.
MISS PARSONS, MISS DENNEN, Principals. West 717, Home 24256.

HUNTINGTON HALL

Boarding and day school for girls. Prepares for Bryn Mawr, Vassar, Wellesley and Smith colleges. Special course for European travel and study. A thorough course in Bible History. School undenominational, but Christian in its influence. Secluded grounds of eight acres for basketball, tennis and hockey.
FLORENCE HOUSEL, Principal.
1111 S. Main St. Tel. Home 5031. Main 7185

BRIGGS PRIVATE TUTORS' AGENCY

Fits pupils to enter college and remain there with credit; keeps pupils regular with their classes; or gives a thorough home education carefully adapted to the needs of each. Prepares for intelligent foreign travel. Meets needs of adults of foreign birth or neglected education. 236 S. Grand Ave. Telephone Home 5083 Consultation hours 2 to 6.

L. A. BUSINESS COLLEGE
212 W. Third St.

SOUTHERN CALIFORNIA Business College AND GRAHAM SCHOOL OF SHORTHAND, 600 S GRAND AVE. LOS ANGELES, CAL.

Dobinson School of Expression

Boarding and day school for girls. Enclosed court for basket ball and gymnastics. 1044 South Hope street. Send for catalogue.

School of Art and Design

Sixth and Alvarado Westlake. Every branch. Send for illustrated prospectus. Home 7873. L. E. G. Macleod, Dir.

Los Angeles Military Academy

Commonwealth ave. Boarding and Day School for boys and young men, thorough drill in common branches. Fits for college and business. Phone Main 1556. Term opens Sept. 12.
WALTER J. BAILEY, A.M., Prin.

THE WESTLAKE SCHOOL

Miss de Laguna's and Miss Vance's School for Girls—Beautiful situation, facing Westlake Park. All departments. Prepares for Wellesley, Smith, Vassar, Stanford, University of California. Main 4660, Home 3331. 612 Alvarado.

Sheldon School
OF CHICAGO.

The science of salesmanship and business building taught by correspondence. Indorsed by the leading concerns in all lines in all parts of the United States. Write for booklet. Address Sheldon School, Republic Bldg., Chicago. F. F. Pratt, C. A. Pomeroy, Representatives, 507 Wilcox Bldg. Home 6325.

BOYNTON NORMAL

Prepares for county examination of teachers. Term begins January 8th. Good demand for certificate teachers. TEACHERS' AGENCY, in same office. 525 Stimson Block.

We Cure Men For $12.50

Until January 15th

We will Treat any Single Uncomplicated Ailment

Under Absolute Guarantee.

No Pay Unless Cured.

Our Special Offer: In view of there being so many afflicted with private chronic and pelvic diseases who are treating with quack specialists and inexperienced physicians without receiving any benefit, we have decided to make a special offer to charge only one-half of our regular fee for curing those who are now undergoing treatment elsewhere and are dissatisfied, provided they come to us before January 15th. For instance, if you are afflicted with either Hydrocele, Stricture or Nervous Decline, our charge for curing either of which, without any complications, is $25.00, we will guarantee to cure you for $12.50, and accept the money in any way you wish to pay. We will also cure Contagious Blood Poison for $12.50, which is just half our regular fee. The liberal offer is made to enable those to be cured who have spent their money in doctoring without relief and to show the many who have treated with dozens of physicians without benefit that we have the only methods that produce a life-long cure.

Our methods are up-to-date and are endorsed by the highest medical authorities of Europe and America. Hence our success in the treatment of men's diseases. Remember, our specialty is limited to the diseases of MEN, and MEN ONLY.

PRIVATE DISEASES—Newly contracted and chronic cases cured. All burning, itching and inflammation stopped in 24 hours; cures effected in 7 days.

We cover the entire field of Private and Chronic, deep-seated complicated diseases.

A Life Long Cure For

ULCERS — SKIN DISEASES
STRICTURE — PILES AND FISTULA
HYDROCELE — PROSTATIC DISEASES
VARICOCELE — NERVO-VITAL DEBILITY
BLOOD POISON
CHRONIC DISCHARGES — KIDNEY AND BLADDER DISEASES

WRITE, if you cannot call. All correspondence strictly confidential and all replies sent in plain envelope. No names, cases, letters or photographs of patients published or exposed. Inclose 2-cent stamp to insure reply.

Hours—8 to 5, 7 to 8 Daily; Sundays 9 to 12.

DR. GREENE & COMPANY Rooms No. 12 to 16. No. 254 S. Broadway. Rindge Building.

STANDS FOR A FREE MANHOOD.

Ringing Rebuke of Trusts of Labor and Wealth.

Real Brotherhood Defined by Dean Wilkins.

Every Man the Judge of His Hours of Work.

REV. J. J. WILKINS, D. D.

Rev. J. J. Wilkins, D.D., rector of St. Paul's parish and dean of St. Paul's Pro-Cathedral, preached a sermon last night on "Practical Christianity," which struck at the evils of the present day as found in the tyranny of trusts and monopolies of wealth on the one hand and of labor unions on the other.

Among the sound doctrines preached with vigor and eloquence were these wise sayings, the preacher prefacing his remarks with the announcement that his is no partisan pulpit, but that he stands for the rights of all men, and a free manhood on the part of all men:

"The kingdom of God must exist within men and women before its counterpart can appear in the world without. There can be no human brotherhood except among a company of brothers. It cannot be created by legislation, by organizing syndicates and trusts, by establishing labor unions, or by putting men in prison. Neither combinations of capital nor labor unions have hastened the coming of the millennium by a hair's breadth. Rather, they have obstructed it. There is abundant evidence of this in the conditions of American industry today.

"A widespread distrust of wealth prevails on the one hand, and a tremendous fear of labor organizations on the other. Labor unions have wrought great good, and done much to improve the workingman's estate, but they have also done great harm. They have lost friends, and have made enemies. They are making enemies now. They have made mistakes throughout all this land, and they are now making mistakes in this city of Los Angeles, that not all time will be able to undo. And hard-thinking and clear-headed men among them are beginning to recognize this, and to see that labor's millennium is no more likely to come along the path of tyranny of labor, than along the path of tyranny of wealth.

"It was found, many years ago, when experiments were tried in ecclesiastical government, that 'My lords, the brethren,' were harder masters than even 'My lords, the bishops;' and workingmen are now making a like discovery. The skilled mechanic—than whom there is no more useful member of society—the printer, painter, plumber, carpenter, conductor, motorman, mason, and all the rest, has learned, in many instances, that he has not only lost his liberty, but even his individuality; that he is no longer a man, but a mere cog in a stupendous, insensate wheel, which revolves or stands at the nod of a 'walking delegate,' a 'master workman,' or a 'labor president,' who exercises the powers of a Czar in setting order at naught, in winking at the wanton destruction of property, in laughing law, the only sure defense of our rights and liberty, to scorn, and ruling his subjects with the ruthlessness of the grimmest tyrant that ever sat upon a throne.

"How long or how short the hours of labor shall be, how much or how little shall be a day's fair wage, whether he shall work at all, or allow his brother man to work, is settled for him as absolutely as though he were the merest child. And if he attempts to assert his independence, and to follow his own honest will, as a man should, his 'lords, the brethren,' hoot him on the streets, waylay, and stone, and perhaps beat him to the death. And I ask, is this the way to establish righteousness, justice and peace among men? Is this the way to hasten the dawn of the millennial day? No! it is the surest of ways to uproot all this from among men. It is one of the most effective of ways to retard the dawn of the golden age. It is one of the most unreasoning of injustices, and one of the most insane of tyrannies; and men, mark my words, not wealth, but men, freemen, will rise in their might, one day, and sweep it forever from off the face of the earth.

"'Yes,' you may say, 'but all this is, after all, one of the logical fruits of the Christian Socialism, so-called, preached by the Christian pulpit. No; this is not Christian Socialism, whatever you may conceive it to be. Christian Socialism is simply applied Christianity. Jesus Christ was a Socialist, in the best and truest sense, of the most decided and uncompromising type. His gospel is a sociological gospel. It contains the greatest of sociological pronouncements—the Sermon on the Mount; and Christian Socialism is simply an attempt to set the note of human society to the music of that gospel, and to establish that society upon a distinctively Christian basis, by making the mind of Jesus Christ the mind of the State, the mind of legislation, the mind of commerce, and the mind of wealth.

"Christian Socialism is not anarchism. Christian Socialism and anarchy are at essential and eternal enmity. The Christian Socialistic organization of the State would be its perfection; the operation of the anarchist philosophy in the State would be its destruction. A Christian policy would fulfill all the institutions of the State; the anarchist policy would abolish them. The difference, in short, between the Christian-Socialistic ideal and the anarchist ideal is simply the difference between the kingdom of God and the kingdom of darkness and iniquity upon the earth.

"Jesus Christ was not a Socialist in the sense of setting aside the social conditions and the divine institutions which have existed from the beginning, and which will continue to exist to the end of time, but He was a Socialist in that He would establish a universal brotherhood in which men should 'bear one another's burdens,' and in which the interest of one should be the interest of all. And that brotherhood will never be established, believe me, by the way of tyranny; neither by the tyranny of wealth nor the tyranny of labor. Men will not be whipped into brotherhood, whether the rich or poor men. They will not be stoned into fraternity, whether they be men of culture or men of none. They will not renounce or surrender their rights, whether they be plutocrat or proletariat. Neither poverty nor wealth can long enslave them, nor destroy them. There is something in man that always resists oppression.

"Tyranny always builds its throne upon an earthquake. There is no beast so ferocious, no serpent so venomous, that you cannot exterminate or drive it into seclusion. But you cannot drive man into seclusion. The memory of wrong abides. The power of retaliation slowly gathers. The whisper becomes a wall, the wall mounts into a cry of rage, and the rage bursts into a ruthless fury. Brotherhood? Yes, by all means, but manhood first. Personal liberty first. Brotherhood is not a union of machines, but a union of independent men. And the moment Socialism means tyranny, every lover of liberty should raise loud voice and strong hand against it; and the moment union means the stealing of the rights of freemen, the friends of a free humanity should rise and burst its bonds asunder.

"True Socialism means honest, genuine, loving brotherhood. It has no use for revolvers, brickbats, or material weapons of any sort. It wins by the irresistible weakness of its might. It never violates law, it never resorts to oppression. And any union to be effective must be established upon these lines—the lines which Christ laid down. It must win by love. It must persuade, not compel. It must encourage the liberty and independence of all men, and pay no court to tyranny in whatever form it may appear, or with whatever enticing tones it may speak. 'Give, and it shall be given unto you,' must be the formula of its faith and hope. And then, 'Good measure, pressed down, shaken together, and running over,' will be its sure and lasting reward."

H. J. WHITLEY CO.
JEWELERS
Importers, Diamond Merchants
345 South Broadway

MUNGER'S LAUNDRY
BOTH PHONES 1350

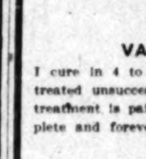

Machines $1 Down
$1 Per Week
COLUMBIA PHONOGRAPH CO.
347 SOUTH MAIN STREET

Eczema and Itching Scalp.

Can be cured with Smith's Dandruff Pomade when all other remedies fail; 50c at druggists; free sample. Smith Bros., Fresno, Cal.

I REMOVE THE CAUSE

There'll be no guessing, and you will note improvements from the first. My methods are not secret methods. I obtain prompt results by knowing what to treat and how to treat. The improper treatment of any disease brings on a chronic condition. When I treat a case it is with entire confidence that I will effect a complete cure.

VARICOCELE

I cure in 4 to 6 days. Many men have treated unsuccessfully for varicocele. My treatment is painless and results are complete and forever.

STRICTURE

I cure the right way once and for all. I remove all urethral obstruction, inflammation and soreness and restore the membrane to a healthy condition, usually 10 to 15 days.

CONTRACTED DISEASES

Failure to cure quickly these conditions is due to harsh measures, which are the direct cause for chronic conditions. My treatment is the most cleanly and perfect known.

I cure Rectal Kidney and Bladder Troubles, Piles, Fistula and Blood Diseases, Wasting, Nervous and Chronic Conditions, causing functional derangement, impairing strength and vitality.

DOCTOR MORTON, 316 SOUTH BROADWAY

DEATH CALLS NOBLE WOMAN.

Mrs. M. E. Threlkeld Yields to Bronchial Attack.

Was a Philanthropist With Work of Wide Scope.

Formerly Superintendent at Whittier State School.

Mrs. Mary E. Threlkeld, philanthropist, practical worker for the betterment of sociological conditions, an intense lover of mankind, is dead in Los Angeles.

The great, tender heart which ever yearned for the homeless orphans, and which constantly urged this noble woman to do all that lay in her power to do for their comfort and care, is stilled. The fatherless and motherless little ones have lost a close friend, one whose absence will be felt all too bitterly; but the remembrance of her loving deeds and kindly acts to those who have much sorrow in their own lives will be long and tenderly held in many a heart as a memorial of her.

In the first hour of yesterday's day of rest, the hand of death brought surcease from racking pain to the wearied body, and the long and useful life was closed.

Almost to the very last did Mrs. Threlkeld keep up her keen interest and personal work in the various charities to which she had been attached for many years. They were part of her life; they were in her thoughts on her deathbed.

While it has been realized by close friends for several months past that the strength of this active woman was failing, she herself gave little heed to these inroads, and continued her special lines of work until within the past month. Only for two weeks was she so ill that there was serious alarm about her condition. The end was caused by a bronchial trouble. For several days before her death Mrs. Threlkeld suffered severely, and, sad as was the parting, those who watched with her could but feel it a relief when the tired, pain-tossed body at last found rest.

The career of Mrs. Threlkeld was one of the most interesting. It included many experiences not given to the ordinary lot of woman. She saw practical service for her kind in many a striking phase of life.

Mary E. Frazelle was born June 18, 1832, near Columbus, O. When about 18 years of age she married John Butler of Ohio, and soon after this they moved to Iowa, and later to Linn county, Kan.

They resided in Kansas in the trying times of the border wars and both John Butler and two brothers were volunteers in the cause of the Union.

Mrs. Butler was intensely patriotic, and volunteered her service as an army nurse. She was accepted and commissioned, without pay, by Miss Dix, sister of Gen. Dix, and who was in charge of the volunteer force of nurses in that district.

Her work as an army nurse was first at Fort Leavenworth, and then she was transferred to Mine Creek, where the Price raid brought many wounded men to her care. In later engagements the wounded men were taken to Mound City, and then to Fort Scott, and at each of these places this woman was sent to care for the Union men.

During that period an epidemic broke out at Fort Leavenworth, and Dr. Joseph Thorne, medical director for the Fort Leavenworth district, called her to the fort to assist in caring for the victims.

All through the war this woman served faithfully as a regularly-commissioned army nurse—some of the time in hospitals at the forts; at other times on the field, with only the shelter of tents, and often simply under the open sky.

After the war, Mr. and Mrs. Butler moved to Clay Center, Kan., the county seat of Clay county, and there John Butler died.

Mrs. Butler had taken up work on educational lines, and her influence was felt in the public school work of Central Kansas. She also taught for a period in Ohio. For thirty years she was a teacher, connected in various capacities with educational work. For a considerable period she was the assistant superintendent of schools for Clay county.

Mrs. Butler was married to E. B. Threlkeld at Colorado Springs, Colo., October 26, 1880. Mr. and Mrs. Threlkeld came to Los Angeles in 1882, and took up their residence on Boyle Heights. For twenty-one years they lived in the well-known Threlkeld residence at the corner of First and Bailey streets; and about a year ago they removed to No. 4306 Eagle Rock avenue, Garvanza, where Mrs. Threlkeld's death occurred.

Immediately after coming to Los Angeles, Mrs. Threlkeld took up the work of the Los Angeles Orphans' Home, and all these years has been one of its most active supporters. For many years she acted as the director of admissions and discharges, and through her personal efforts good homes were found for hundreds of children.

Unprotected childhood and youth appealed to her motherly heart, and she yearned to help them to better conditions. Especially was Mrs. Threlkeld interested in the newsboys of Los Angeles.

Through her efforts the sum of $10,000 was raised for the founding of the Lark Ellen News and Working Boys' Home, and for twelve years she was the president of this organization, and gave much time to its interests.

During the years of 1896 and 1897 Mrs. Threlkeld filled the position of superintendent of the girls' department in the Whittier State School.

She was also one of the promoters of the Stimson - Lafayette Industrial School for Girls, as well as taking a personal interest in many lesser philanthropic works.

She was a director for a long period in the Friday Morning Club, and at the time of her death was an honorary member of both this club and the Ebell Club. She had served as the treasurer of the Woman's Parliament of Southern California.

For many years Mrs. Threlkeld had been a member of the First Congregational Church.

She had but one child, a daughter, Mrs. Henri E. Avery, now residing in Clay Center, Kan. Her granddaughter, Miss Nellie Avery, has for some time past, been making her home in Los Angeles with Mrs. Threlkeld.

The funeral services will be held at 11 o'clock on Wednesday morning, in the First Congregational Church, on South Hope street, between Eighth and Ninth streets. The body will lie in state in the church from 9 o'clock until the services.

These services will be conducted by Dr. Warren F. Day, assisted by Rev. William Horace Day, Rev. B. F. Coulter and representatives of the various societies of which Mrs. Threlkeld had been a member. The Woman's Relief Corps will attend in a body.

The interment will be in Evergreen Cemetery.

To Cure a Cold in One Day

Take Laxative Bromo Quinine Tablets. Druggists refund money if it fails to cure. E. W. Grove's signature on each box. 25c.

If Traveling in Japan

Or any civilized country, you can procure Laxative Bromo Quinine from any druggist. All nations use it. E. W. GRAVE'S signature on box.

MRS. MARY E. THRELKELD.

THE LYON McKINNEY SMITH CO.

652 South Broadway at Seventh

EVEN

Third Annual Clearance Sale. Two Weeks Only

Today—First Day

Our phenomenal sales of last year and especially Christmas have left our stock with odd pieces in every department---hundreds of them---but we are going to sell at cost and below to make room for spring stock.

Third Annual Clearance Sale. Two Weeks Only

A Few of the Hundreds of Bargains

50 regular $30 bird's-eye maple dressers go for.....$18.50
100 regular $6.00 quartered oak center tables for.....$3.90
All of our $5.50 best made sanitary couches for.....$4.25
Our 12-foot $38.00 quartered oak pedestal table for.....$26.50
Our regular $3.50 full-size iron beds for.....$2.65
Our guaranteed $4.50 spring (best made) this week.....$3.65
Our highest grade elastic felt $15 mattress (not over two to any customer) at.....$11.95
20 dozen solid oak cane-seat $1.20 dining chairs at.....90c
Several odd three-piece $30 parlor sets go at.....$16.50

ALL SPECIAL PRICES, OF COURSE, ARE "SPOT" CASH.

THE HOUSE OF QUALITY

OF

OUR GUARANTEE IS BEHIND EVERY ARTICLE SOLD

Just an Idea of the Bargains

60 pairs $3 lace curtains go for $1.50 per pair.

All our portieres and curtains of broken lines and one-pair lots go at one-half regular price.

Elegant line best Bigelow body Brussels 9x12 rugs.

Genuine Scotch inlaid linoleum, regular $1.45, now $1.20.

About 200 odd Mission weathered oak chairs and rockers at from one-half to two-thirds regular price.

(Largest line in the southwest.)

TODAY WE SHOW A FIVE DOLLAR WINDOW

Come early and get some snaps. Values up to $12.50—any article for $5.00 in our window today.

BRING YOUR CASH WITH YOU—$5.00 IS WORTH $10.00.

Our great success has been achieved by so treating every customer that they are our friends.

Satisfaction both as to quality of goods and personal treatment. Ask your friends.

WE ARE ABSOLUTELY INDEPENDENT OF THE GIGANTIC FURNITURE TRUST

NO GOODS SOLD TO DEALERS AT THESE PRICES—WE GIVE THESE BARGAINS to OUR CUSTOMERS

THE YEAR

LYON McKINNEY SMITH CO.

652 South Broadway at Seventh

RRR

Radway's Ready Relief

For External and Internal Use

CURES

Neuralgia, Sore Throat, Coughs, Colds, Grip, Pneumonia, Lumbago, Neuralgia, Sciatica, Rheumatism

WILL AFFORD INSTANT EASE

For headache, whether sick or nervous, toothache, neuralgia, rheumatism, lumbago, pains and weakness in the back, spine or kidneys, pains around the liver, pleurisy, swelling of the joints and pains of all kinds, the application of Radway's Ready Relief will afford immediate relief and its continued use for a few days effect a permanent cure.

Sold by all druggists.

Radway & Co., Radway Square, New York City

POND'S EXTRACT

THE OLD FAMILY DOCTOR

THE Medicine Chest

in every house should have Pond's Extract, the old remedy for sprains and bruises, at hand for emergencies. It never fails to relieve pain when applied promptly and liberally.

Limbers and relaxes stiff and sore muscles, supplies the joints preparatory to athletic feats, and after violent exercse refreshes like sleep.

Which Hazel is not the same thing. On analysis of seventy samples of Which Hazel—often offered as "the same thing"—fifty two were shown to contain wood alcohol or formaldehyde or both. To avoid danger of poisoning use

THE OLD FAMILY DOCTOR POND'S EXTRACT

Lucas Paints

The housekeeper ought to be greatly interested in

Lucas Paints

(Tinted Gloss)

It means less work for her, when the rooms are painted with them. Their bright glossy surface is easy to keep clean. They don't chip off easily like other paints, but are tough enough to stand rubbing and scrubbing.

Ask your dealer.

John Lucas & Co
Philadelphia

THE NORTH WESTERN LINE

Our Personally Conducted Excursions

EAST

Will not be discontinued as announced in papers.

See us for rates and points.

J. H. PEARMAN, Asst. Gen. Pass. Agt. 147 S. Spring Street

UNION PACIFIC

PIANOS

Bartlett Music Co.

LYDIA E. PINKHAM'S LIVER PILLS

Cure constipation and sick headache, resulting from female ills, 25c. All druggists.

Above All in Flavor GHIRADELLI'S GROUND CHOCOLATE

Rock Island System

F. L. MILLER, G. P. A. 237 So. Spring St., Los Angeles.

Get copy of our folder "Across the Continent in a Tourist Sleeper." It will tell you how to go East quickly, comfortably, cheaply.

WALL PAPER, WALL PAPER

THAYER DECORATING CO.

ESTIMATES FURNISHED

430 SOUTH HILL ST.

DELL'S EXCLUSIVE TAILORS Makers of Men's Fine Clothes $30 to $50 343 South Broadway

Oak-tanned leather in every shoe.

REGAL

THE SHOE THAT PROVES

A. S. VAN DeGRIFT, Mgr. 230 S. Broadway. Bradbury Bldg

Apricot Brandy

$1 A FULL QUART

STAR WINE AND LIQUOR CO.

325 WEST FIFTH STREET

Phone Home 1 89 Main 3708

ROYAL BENGALS

A ROYAL SMOKE

Royal in quality as well as name. Class and 1 cts.

AMERICAN CIGAR CO.

LULL CARRIAGE CO.

POPULAR VEHICLES AT POPULAR PRICES

Cor. Main and Tenth Streets

LOS ANGELES.

PURITAS DISTILLED WATER

5 GALLONS 40c

BOTH PHONES EXC. 6

SELLING OUT

Immediate Sacrifice of Our Full Stock

H. COHN & CO.

128-130-132-134 North Spring Street

Christmas is Past

Let us begin the coming year with good honest toil. How would a first-class

WASHING MACHINE

fit into your household? We carry eight styles, including the latest and most up-to-date patterns.

JAMES W. HELLMAN

181 North Spring Street, Los Angeles, Cal.

$10 in Prizes given away each week to school children for drawing cows. Best cow $5.00; five next best $1.00 each. Send drawings with a label from a can of St. Charles or Silver Cow Cream, to COW MAN, 100 Market Street, Los Angeles.

INNES SHOES

OUGHT TO COST MORE BUT DON'T

258 S. BROADWAY 231 W. THIRD

Forsythe Waists

—WE ARE— LOS ANGELES AGENTS MATHESON & BERNER BROADWAY—CORNER THIRD

Original One-Price Tailors

NO MORE $15 NO LESS

Suits Worth $25 to $30

GLASGOW WOOLEN CO.

434 SOUTH SPRING STREET

"THE BABY SHOP"

347 South Broadway

A NEW CONSIGNMENT OF

Columbia Wools

... Just Received ...

BEEMAN & HENDEE, Inc.

347 South Broadway

LASHS KIDNEY & LIVER BITTERS

A PLEASANT LAXATIVE NOT INTOXICATING

YOU ARE INVITED TO TRY

LOWNEY'S

COCOA AND CHOCOLATE

All Grocers

ALFRED BENJAMIN & CO.'S HIGH GRADE CLOTHING

SOLD ONLY BY

JAMES SMITH & CO.

137-139 SOUTH SPRING STREET

For Prices on FURNITURE

Overell's

452-4-6 S. MAIN ST.

JANUARY CLEARANCE

Prices Reduced on Women's Garments. See windows.

B. B. HENSHEY

521 South Broadway

Legal.

Stockholders' Meeting.

NOTICE IS HEREBY GIVEN THAT THE annual meeting of the stockholders of the Title Insurance and Trust Company will be held at the office of the company in the Abstract Block, No. 261 New High street, in the city of Los Angeles, county of Los Angeles, State of California, on Tuesday, January 8, 1906, at 7 o'clock p.m., for the purpose of electing a board of directors and transacting such other business as may come before such meeting.

WILLIAM H. ALLEN, JR., President.
O. P. CLARK, Secretary.

Stockholders' Meeting.

To the stockholders of the California Industrial Company. The regular annual meeting of the stockholders of the California Industrial Company will be held at the office of said corporation, at corner of Fourth street and Santa Fe avenue, Los Angeles, county of Los Angeles, State of California, on Monday, January 15, 1906, at the hour of 2 o'clock p.m. of said day, for the purpose of electing directors of said corporation for the year thereof ensuing and for the transaction of such other business as may properly come before the meeting.

S. I. MERRILL, Secretary California Industrial Company. Los Angeles, Cal. January 5, 1906.

Notice.

THE ANNUAL MEETING OF THE STOCKholders of the Long Beach Water Company, for the purpose of electing directors for the ensuing year, amending the bylaws and the transaction of such other business as may properly come before it, will be held at the office of the company, in the city of Long Beach, California, at 2:30 p.m. on Wednesday, Jan. 10th, 1906.

H. V. KETCHERSIDE, Secretary.

Dec. 30th, 1905.

NOTICE OF STOCKHOLDERS' MEETING of the Farmers' and Merchants' National Bank of Los Angeles. The annual meeting of stockholders of the Farmers' and Merchants' National Bank of Los Angeles, will be held at the bank building, on the southwest corner of Main and Fourth streets in the city of Los Angeles, Cal., on Tuesday, January 9, 1906, at 2 o'clock p.m., for the purpose of electing a board of directors to serve for the ensuing year and for transaction of such other business as may come before the meeting.

CHAS. SETLER, Cashier. Los Angeles, Cal., December 9, 1905.

BOURKE COCKRAN, Tammany's favorite son, has only to Pasadena to say "Howdy" once again.

and a well man once more, ert in a day or two on a fly-back to Congress to be in the

the most delightful days of ed visit was spent quietly in yesterday.

and Saturday night from San- with his party and went at Hotel Green.

ate breakfast yesterday Mr. went to service at the Pasa- lic church, returning in pend a sunny hour in the den before luncheon.

automobiles were brought d Mr. Cockran's party took ive over Pasadena. It was a ay. The sunshine mellowed mmany chieftain's heart. He armingly to newspaper men, a certain fascination which in examining, close to, as far-off hero of the hour. n's laurels are still fresh famous Lawson speech in He discussed it and other ed-naturedly; but the topic heart was not insurance Philippine sugar or What he really wanted to was California climate. n't do to let a man talk of he likes; anyhow we know the climate.

—Well he is not so sure ican has turned traitor to

If Hearst is anything like ers he runs he doesn't of Hearst.

—Labor unions have no to try to run the govern- ose up political parties than presidents. They are revo- but he is opposed to them. ecret Court to be left to the ure two Territories involved. ssible investigation will be these unless the insurance be put on the same basis banks and made to do busi- in our States.

a ready hand-to-hand wit, ockran has a personality of charm, a manner of talk- and animation.

ockran's Irishman with a ir head and a rolling walk.

ABOUT TAMMANY.

ockran gently when he was asked

he said, "how can I tell ything when I have been ve weeks, sick? I am and he started about the

Boy McClellan has turned ocracy and Tammany? Well I couldn't tell unless I I have heard that same

don't believe it?" ied. I wasn't there."

"Hearst?" he "W-e-l-l, I c his newspapers Asked what Tammany chie a queer smile something; cha ed quietly, "T proper journali cheap sensati "Hearst a I should think labor-union m that?

UNION

"Almost anyt No one can who makes the that makes the bor-union mov grow, it may heard of who it may not be Mr. Cockran question as to ties.

He turned r delivered his pa sis, his remar with animation "I have alwa or any revolut "I oppose it o an attempt to other on a ba a plain effort t government. I of seeing labor- men to office t bank presidents men.

"It is not a r ernment. It mi It would be; bu ment by class publican govern government ha enough for me

INSURA

Mr. Cockran reference to his "Legislation i the insurance no use to have they are going method of doing be just the sam men; it is the

"I must confes though they wer the same old thi

"The only rem way of thinking. surance business as the savings outside the State is located ought

"This would companies to co to their own S place in the ba these great sums for frenzied finan are legitimately there is no reas should not be t way as savings b

AS TO S

Referring to th before Congress, am not a weste feel qualified to

BOURKE COCKRAN CHASING BUTTERFLIES AND DISCUSSING POLITICS IN PASADENA.

BOURKE COCKRAN, Tammany's bristle son, has only been in Pasadena to say "Howdy" and "Good-by" again.

He came and a well man once more, and left in a day or two on a flying trip to Congress to be in the house.

The most delightful days of the visit was spent quietly in Pasadena.

Saturday night from San Francisco with his party and went at once to the Hotel Green.

The breakfast yesterday Mr. Cockran went to service at the Passadena church, returning in time for a sunny hour in the garden before luncheon.

Automobiles were brought around and Mr. Cockran's party took a tour of Pasadena. It was a day when the sunshine mellowed the Tammany chieftain's heart. He was friendly to newspaper men. There was a certain fascination which he found in examining, close to, as it were, the hero of the hour. The laurels are still fresh from Mr. Lawson—speech in which he discussed it and other matters kindredly; but the topic of which he was not insurance and the Philippine sugar or whether he really wanted to move to the California climate.

"I like to let a man talk of himself; anyhow we know where he is not so sure when he has turned traitor to his party.

"Hearst is anything like what he runs he doesn't like Hearst.

"Labor unions have no right to try to run the government or political parties than they have to oppose to them. They are revocable and ought to be left to the Territories involved. Congressional investigation will be useful unless the insurance companies go on the same basis as banks and made to do business in all States.

"Bourke has a hand-to-hand wit. He has a personality of his own, a manner of talking and conversation. He is an Irishman with a brogue and a rolling walk.

"I like TAMMANY. I always when he was asked about it.

"Well, how can I tell what I think when I have been away for weeks, sick? I am not even started about the campaign.

"Has McClellan has turned against Tammany? Well I don't know. I couldn't tell unless I had heard that same thing.

"Don't believe it?"

"Well, I wasn't there."

"Hearst?" he repeated, half amused. "W-e-l-l. I can only judge him from his newspapers.

Asked what he meant by that, the Tammany chief's face lighted up with a queer smile; he was going to say something; changed his mind and added quietly, "They are not my idea of proper journalism; that's all. All this cheap sensation."

"Hearst a Presidential possibility? I should think not. Champion of the labor-union movement? Who can tell that?

UNIONS AND POLITICS.

"Almost anything is likely to happen. No one can tell. It is not the man who makes the event. It is the event that makes the man. Should this labor-union movement, as you call it, grow, it may be some one we never heard of who will lead it. It may of it may not be Hearst."

Mr. Cockran was asked the square question as to the labor union in politics.

He turned round in his chair and delivered his reply with sudden emphasis, his remarkable face lighting up with animation.

"I have always been opposed to that or any revolutionary movement.

"I oppose it on the ground that it is an attempt to array men against each other on a basis of occupation. It is a plain effort to create classes in our government. I am no more in favor of seeing labor unions combine to elect men to office than I would be to see bank presidents combine to elect their men.

"It is not a republican form of government. It may be better; they claim it would be; but it would be government by class. It would not be republican government—and republican government has been plenty good enough for me so far."

INSURANCE REMEDY.

Mr. Cockran seemed pleased at a reference to his famous Lawson speech.

"Legislation is the only remedy for the insurance scandals. It will be of no use to have stirred up this row if they are going back to the same method of doing business. It will soon be just the same again. It is not the men; it is the system.

"I must confess that it looks to me as though they were going to go back to the same old thing.

"The only remedy, according to my way of thinking, is to establish the insurance business on the same basis as the savings banks. Policies issued outside the State where the company is located ought to be heavily taxed.

"This would practically force the companies to confine their operations to their own States and would not place in the hands of their officers these great sums of money as weapons for frenzied financial operations. They are legitimately savings societies and there is no reason why their money should not be invested in the same way as savings banks."

AS TO STATEHOOD.

Referring to the Statehood question before Congress, Mr. Cockran said: "I am not a western man and I do not feel qualified to pass upon these questions as a western man would be.

"My opinion ... however, that the question ought to be settled by the two Territories themselves. I think Congress ought to leave it to them to make up their own minds. They are certainly closest to the facts and ought to know what is best for their own homes."

Mr. Cockran's remarks were so flattering to Southern California that he was asked if he had any intention of coming here to make his home.

Slowly, he shook his great lion head and made no other reply.

BEACH BURGLAR WILDLY INSANE.

BOY ACCUSED OF ROBBING STORE GOES MAD.

Mike Darter, Chained to His Cot in Insane Ward at the County Hospital, Refuses Food and May Die of Starvation—Charged With Burglarizing Hardware Store.

Chained to his cot in a cell of the insane ward at the County Hospital, Mike Darter, an alleged burglar, arrested at Long Beach, is enduring awful agony. Suffering from a peculiar malady that puzzles the doctors, racked with convulsions, his frame is shaken with the force of his violent struggles despite the most powerful opiates which have been administered.

The case of Darter is said to be the most peculiar the County Hospital officials have ever had to handle. Last night it became necessary, because of the violence of his struggles, to chain Darter both hand and foot. Heavy manacles were placed on his ankles and wrists and he was stretched helpless on his bed.

Recently Darter was employed at the Long Beach Hardware Company. A few days ago he was discharged and in anger declared he would "get even." On Wednesday night the store was burglarized and suspicion pointed to Darter, who was arrested in his rooms in company with a companion named Cyril Edlington.

Immediately after his arrest, Darter, apparently suffering keenly the disgrace, refused to talk. His bail was fixed at $1000, and he was brought to this city and placed in the County Jail. He was morose and ugly. He stated his age as 16, though he is undoubtedly over age, and appears to be about 22. He would tell nothing of his history other than to say he had spent some time at Cape Nome.

Soon after arriving at the County Jail, the accused burglar was taken with violent spasms, and seemed to be suffering from an acute form of epilepsy. He was removed to the County Hospital and there evinced a dangerous insane mania and was locked in a cell.

Efforts of the doctors to relieve the peculiar patient proved of no avail and last night, until a late hour, the man was suffering from the nerve racking fits. The alleged burglar refuses nourishment and there is a possibility that he will starve to death.

The mysterious young man is of powerful build. He is over six feet, and weighs 175 pounds. He has a refined and pleasing face. During his brief moments of calm, last night, Darter refused to talk and only stared with meaningless expression at his keepers.

It is the opinion of the doctors that unless the patient can be relieved at once he will die as the convulsions are sapping his life away.

Kings River Land
Our plan $1.50 down—not for each acre, but 10. NO TAXES —|— NO INTEREST.
Kings River Land Co.
304-306-308 Merchants Trust Bldg.

WAIT FOR THE
WALNUT SEASON
On the Beach Line just outside the city limits.
W. P. WHITSETT, Owner
405 Severance Bldg., corner 6th and Main Sts.

Buy Before the Rise
Valle Vista Tract, Monrovia, has just been opened. On Banana avenue, we cut down the foothills to grade some of these lots. See them and get one of the 75x150 lots which are more beautiful than any in Southern California.
C. E. Slosson
Real Estate Dealer, MONROVIA.

Acreage for Subdivision
South Pasadena, 16 acres ripe for subdivision. We can sell this $350 per acre less than you can buy any adjoining acreage. Sole agents.
A. F. Webster & Co.
302 Mason Bldg., Cor. 4th & Broadway

Vermont Avenue Square
The southwest corner Vermont and Vernon avenues. The largest and choicest subdivision in the southwest.
Large Lots $650 and Up
Leo. J. McGuire & Co. 205-208 F. P. Fay Bldg.
Chas. McKenzie Co. 409 H. W. Hellman Bldg.
Wright & Callender, 319-323 S. Hill St.
S. J. White & Co., 416-417 Huntington Bldg.

Dependable Furniture at a Fair Price
The Best Old Mission Furniture

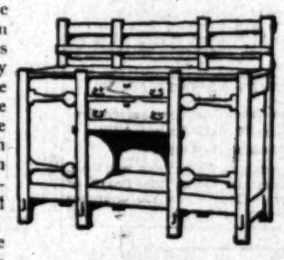

In the designing of the best true Old Mission furniture, all attempts at artistic and fancy decorations must give away to plain, simple lines. This furniture is designed for strength and durability, and on account of its simplicity it is artistic and most desirable.

Gustav Stickley, the famous craftsman, is the designer and manufacturer of the finest line of Mission furniture on the market. All of the pieces from his shops are true to the Old Mission styles and are made entirely by hand by the most skilled artisans. We are sole agents here for this superior line and now have the finest showing of Mission furniture in the city. We have this furniture in the dark mahogany and in the light and dark weathered oak. All of the oak pieces are put through the fuming process and are given the genuine fumed oak finish.

We invite you to inspect our showing of this furniture.

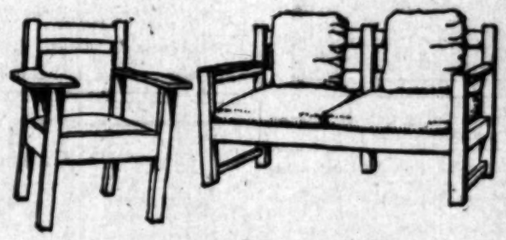

All Goods Marked in Plain Figures
Niles Pease Furniture Co.
439-441-443 S. Spring Street, Los Angeles Cal.

NEXT DOOR TO COULTER'S 221-223 FORMERLY VILLE DE PARIS
South Broadway
Auction
—OF THE—
AUSTRIAN-HUNGARIAN EXHIBITS FROM ST. LOUIS
—OF—
Crystal Glass, Royal Potteries and Porcelains
THE ENTIRE COLLECTION MUST BE SOLD, AS IT IS IMPOSSIBLE TO PACK IT FOR SHIPMENT BACK TO AUSTRIA
—SALE COMMENCES—
Today, January 8th At 2 P.M.
—FOR ONE WEEK—
SALE ABSOLUTE—NO RESERVE—NO LIMIT
BY ORDER OF THE MANUFACTURERS
PASHGIAN BROS. & CO. 221-223 South Broadway
A. W. LOUDERBACK, Art Auctioneer
Emil Schaff, Representing the Austrian Government—in Charge.

"MY, BUT THAT'S GOOD!"
That's said many times a day by people who have just had the delectable delight of eating a dish of our ice cream — said truthfully and appreciatively, for our cream is of the kind to warm your heart. Any flavor anybody wants.
MAPLE GROVE CREAMERY, Eighth and Towne Ave. Main 2317, Home 904.

Baumeister Pianos BEAT THE BEST
PACIFIC MUSIC CO., 349 SOUTH BROADWAY.

L. A. LAUNDRY CO. "The Laundry of Los Angeles"
631 San Fernando St. Phones—Main 1143, Home 6861

San Francisco Office
Los Angeles Times
Room 41, Chronicle Building. Telephone Main 1472
Advertisements and Subscriptions Received
Angelenos and others visiting San Francisco will find copies of The Times on file for several months back and are welcome to call and read them.
ARTHUR L. FISH, Representative

SUITS TO ORDER
THE BEST $15 EVER MADE
SCOTCH TAILORS
330 S. SPRING ST.

KNABE PIANOS
EXCLUSIVE AGENTS
METROPOLITAN MUSIC CO.
334 WEST FIFTH ST.

Gophir Diamonds
Come see the greatest sale in the history of the jewelry business. Rings, pins, brooches, earrings, links, etc., formerly sold at $2.50 to $10; for a few days only $1.
GOPHIR DIAMOND COMPANY
421 South Broadway

GARLAND GAS RANGES
The World's Best
SOLD ONLY BY
Henry Guyot 538 S. Spring

SILKS EXCLUSIVELY
THE SILK STORE
(From Loom to Consumer)
219 MERCANTILE PLACE

Lightest, Strongest And best Trunk is the RATTAN
—MADE ONLY BY—
J. C. CUNNINGHAM, Phones 613 320 S. SPRING ST.

Out of Town Customers
Order your Wines and Liquors BY MAIL
OLD PLANTATION DISTILLING CO
108 S. Broadway, Los Angeles, Cal.

"Don't Be Deceived"
We have the exclusive rights for "KRYPTOK" in Los Angeles and Riverside. "A guarantee with every pair."
Dr. W. F. Seymour.
Take Elevator—Third Floor.
517 BROADWAY.

"The Workingman's Furniture Store."
The Place to Save Money on CARPETS OR FURNITURE—CASH OR CREDIT
The Crescent Furniture Co.
Home 1560; Main 4046. 514 So. Main St.

Hoffman's
THE LARGEST Millinery HOUSE ON THE PACIFIC COAST
133½-135 S. SPRING ST LOS ANGELES

"Catch the Thought"
A. J. Kemiken & Son, 311 S. Broadway

UNIQUE
Cloak and Suit House
245 South Broadway

Diamonds of Quality
Perfect blue-white and extra white diamonds.
BROCK & FEAGANS, Jewelers, 4th and Broadway.

Patent Medicines At bottom prices.
Roeder's Drug Store
6th and Main Sts. Pacific Electric Bldg. Free Delivery

Ocean Steamships.
North German Lloyd.
Fast Express Service
Fastest and Most Luxurious of Leviathans.
PLYMOUTH—CHERBOURG—BREMEN.
K. Wm. II. Jan 23, 2pm | K. Wm. II. Mar. 27, 7am
Kaiser, Feb. 6, 10 a.m. | Kronprinz, Apr. 10, 10am
K. Wm. II. Feb. 20, 1pm | Kaiser, Apr. 17, 10 a.m.
Kaiser, Mar. 6, 10 am | K. Wm. II. Apr. 24, 10am
Twin-Screw Passenger Service
BREMEN DIRECT.
Brand'b'g, Jan. 11, 10am | Brand'b'g, Mar. 1, 10am
Neckar, Jan. 25, 10 a.m. | Koeln, Mar. 8, 10 a.m.
Rhein, Feb. 8, 10 a.m. | Frankf't, Mar. 22, 10am
Cassel, Feb. 15, 10 a.m.
*Calls Plymouth, Cherbourg and Bremen.
Mediterranean Service
GIBRALTAR—NAPLES—GENOA.
Albert, Jan. 13, 11 a.m. | Irene, Mar. 1, 11 a.m.
Irene, Jan. 27, 11 a.m. | Luise, Mar. 15, 11 a.m.
Luise, Feb. 1, 11 a.m. | *Neckar, Mar. 17, 11a.m.
Albert Feb. 17, 11 am | Albert, Mar. 24, 11 am
Barbarossa, Feb. 24, 11am
*Gibraltar and Naples only.
OELRICHS & CO., No. 5 Broadway, N. Y.
ROBERT CAZELLE, General P. C. A., 328 Montgomery st., San Fran., or any local agents.

Lehman's Transportation Co.
226 South Spring street.
Agents Trans-Atlantic and Pacific Steamship lines and around-the-world tours.

DESERTED WIFE IS DYING.

AT DEATH'S DOOR AT MOTHER'S SANTA BARBARA HOME.

Child Soon to be Left Motherless and Probably Fatherless — She Thinks That Her Husband, Who Has Been Very Kind to Her, Has Been Enticed Away.

SANTA BARBARA, Jan. 7.—Mrs. Lulu Gascoigne, a Santa Barbara young woman, is dying at her mother's home in this city. Between her unconscious periods she tells a pathetic tale of being deserted by her husband, Stephen Gascoigne, Jr., of Pasadena and Long Beach. She says he was a good husband to her before he mysteriously disappeared about December 20 from Long Beach. She thinks he has been enticed by his relatives to desert her, even when on a sick bed.

Stephen Gascoigne, Jr., the missing man; his wife, Lulu Gascoigne who is dying at Santa Barbara, and their child.

Mrs. Lulu Gascoigne is a young woman of Spanish descent, the daughter of Mrs. Guadalupe Espanosa of this city. She is now lying in a very critical condition at her mother's home on the corner of Figueroa and Canal streets. She refuses to leave the poor home of her mother, preferring to die there, in misery bewailing the absence of the young husband who has been very kind to her. She does not know whether he is dead or alive, but says that she was told by his fellow-workmen in Long Beach that his relatives furnished him with money and enticed him to desert her.

He was a plasterer by trade and was a sober and industrious workman. She last saw him when he left her sick in bed, in a delicate condition, at No. 22 Locust avenue, Long Beach, a week before Christmas, when a colored man came and walked away with him to his work. He left all his clothes and personal effects and has not been heard from since. His wife was sent to her mother's home with her little one-year-old child by charitable people of Long Beach.

YOU'LL HAVE TO PAY HEREAFTER.

NO MORE FREE TICKETS TO THE LOCAL THEATERS.

You'll Also Miss Many Familiar Faces and Scenes for After the First of Next Month Playhouses Will Cease Using Store Windows for Billboards.

Look your last fond look at a pink Eliza hiking across the yellow ice; at the pale heliotrope lady giving the haughty mit to the patent-leathered villain with the smeary frown.

They are going to take the theater advertisements out of the store windows, to save the 800 weekly passes by which the space was paid for.

As all the returns are not yet in, it cannot be definitely announced whether life will be worth living or not. At least it will be sort of a dull and careworn existence.

The calamity has come about through the resolve of the Theater Managers' Association, which decided yesterday in informal conference to suspend all lithograph work in store windows and other places after February 1.

The large billboards will be still decorated but it will not seem like the same old smile.

No longer will it be possible to gaze in rapt attention at the quality of cloth in a tailor's window and secretly soak your soul in real devilish wickedness by rubbering at Miss Flossie Pianolegs.

Miss Flossie's crimson smile is quite frequently smudged over under her ear and her yaller skirt sometimes shies violently away from her framework; but she is a sweet thing anyhow.

Good-by to the maiden locked in the opium dens of designing Chinese pirates. No one could ever discover what they want her there for unless it is to confront the irate ladies whose crinkly things they have starched where they never should starch.

Good-by to the heroic little messenger boy who points a noisy pistol at the bad villain who is about to beat his aged mother to death with the trunk of a tree. After he has done this, the noble little messenger hunts up the place where the dope can is kept and spends the rest of the night "hitting the pipe" according to the customs of his kind.

Good-by to the poor but honest union workingman who says he would die before he would work for the sordid capitalist who spoke in a harsh manner to the frightened shop girl. After which he goes out and soaks the papa of the frightened shop girl in the ear because he will not go on a strike and let the frightened shop girl and her brothers and sisters starve to death to please the walking delegate, who is mad at the sordid capitalist.

Good-by to the dashing Kentucky maiden who leaps on the back of the race horse when the regular jockey is sick and there are only a few hundred stableboys sick to take his place. She wins the race because the supers couldn't hold up the other horse long enough to get him across the stage. After the race she affectionately pats the "thoroughbred race horse specially engaged at Ascot Park for this production" and he is led back to the Chinese vegetable wagon whence he came.

Good-by to all the old favorites.

The stopping by the managers of nearly 800 passes each week in payment for the privilege of sticking the lithos in the store windows, also has its cruel significance.

"Some of these mysterious young ladies who airily state that "the manager and Richard Mansfield are old friends of papa's" will begin paying at the box office.

The move affects the Mason Operahouse, the Burbank theater, the Grand Operahouse and the Orpheum, and is perhaps the most important business undertaking of the joint association since its formation.

This free list has been enormous, but was made necessary by the space renting of the boards and photograph stands, which rent was paid in free tickets.

The value of the old-time "litho" has long been in doubt among theater managers, who have come to depend more and more upon the newer methods of advertising.

CHURCHES AGAINST ASCOT.

Will Make Demonstration Before Supervisors Today—Cadets Will Show up in Uniform.

Ascot Park and its bookies will be a red-hot question before the Board of Supervisors today, when the churches and ministers will appear to ask for the closing of the gambling den at the track. Yesterday before a crowded congregation, composed of many of the leading men of the city, Rev. Baker P. Lee, rector of Christ Episcopal Church, called upon these business men to spare half an hour from selling real estate and figuring interest on notes and semi-annual dividends on bank stocks and proceed in a body to the Courthouse to plead with the Supervisors to sponge Ascot Park off the county map. They will probably go in large numbers, for a week ago yesterday petitions were circulated and signed in the church, begging for the expurgation from the life of the community of this race track, with its temptations to young men, and some old ones, also to some women, young and otherwise.

But that is not all. There is to be color to this procession to the Courthouse. The mise en scene is always an important factor where an impression is to be made. To give dramatic effect to this protest against horse-race gambling to be made by this church, the big cadet corps, belonging to the parish, may be in line. The energetic rector, who is always rich in initiative, begged the fathers and mothers of the boys forming the cadet corps to give the lads a half-holiday from school that they may dress in their smart khaki uniforms and appear before the Supervisors to make a mute appeal to have the temptations which grow so rank at Ascot Park removed before they shall be drawn into this whirlpool of ruin.

The procession, if the rector's plans are carried out, and they are likely to be, will be impressive. The Supervisors will not go to sleep this morning in their big easy chairs. Dr. Lee knows how to talk, and the county officials will be told plainly of the lurking dangers of these races.

At yesterday's services other clergymen also requested members of their congregation to appear before the Supervisors with them.

MRS. MIMMS LECTURES.

Addresses Large Audience at Simpson Auditorium on Present Day Need of Christian Science.

A large audience gathered at Simpson Auditorium yesterday afternoon to hear the lecture of Mrs. Sue Harper Mimms, C.S.D., of Atlanta, Ga., under the auspices of the Second Church of Christ, Scientist. The speaker is a member of the Official Board of Lecturership of the Christian Science cult. She said, in part:

"The Master came, fulfilling God's law. He stilled the tempest; He healed the sick; He raised the dead; when he fulfilled the absolute law of spiritual being he ascended to His invisible unity with the Father, the Spirit whence He came.

"Today, in answer to sore human need, Christian Science appears reiterating the words of Jesus, and demonstrating the God-power to heal and bless humanity. It is establishing the practical Christianity of Jesus as He walked humbly with the multitude, healing every manner of disease, purifying and uplifting human thoughts.

"For several centuries the application of the power of spirit to overcome human ills characterized the primitive Christian church. To Paul, the metaphysician, this power was the mind of Christ destroying the illusions of the mind of the flesh.

"Many intelligent physicians who recognize the healing works of Christian Science say that their objection is to the claim of its being supernatural. Now, this is just what Christian Science absolutely disclaims. Paul once said, 'Why should it be thought a thing incredible with you that God should raise the dead?' That God should heal the sick seems divinely natural to the Christian Scientist.

"Christian Science is in full and ready sympathy with every advancement toward purity, benevolence, law and order. It teaches that the Ten Commandments and the Sermon on the Mount furnish the solution of every human problem. Its Alpha and Omega is Love, that God is Love, infinite and ever present; that all sects, nations and races are embraced in that mind that is Love; that there is one Father-Mother-God, one family, the whole earth; that man attains his own perfection and harmony in proportion to his reflection in thought and action toward all men, of his active principle; that is, Love. This love reflected on earth will reveal the kingdom of God here as in Heaven, for it seeketh not its own but another's good. It beareth all things, hopeth all things, never faileth. It thus becomes the savior of the world from all evil, economic, political, physical, mental."

The Kaiser receives $3,925,000 a year as King of Prussia, but nothing as Emperor of Germany. The King of Bavaria receives $1,350,000 a year; the King of Saxony, $875,000; the Grand Duke of Baden, $400,000.

Geo. P. Taylor
Tailor and Haberdasher

Men's High-Grade Shirts to Order

Gentlemen who are particular in their choice of shirts, should have them made to order at this establishment.

Our stock of fabrics contains such a variety of patterns that selections are easily made.

Perfect fitting, thoroughly satisfactory garments are assured. One order will make you a regular customer.

No. 525 S. Broadway
New Taylor Bldg.
Dinner Pin, Ladies' Tailors, 3rd Floor

Joseph Ball Company

Bonds for Investment
Of Institutional and Private Funds

Bank Stocks
List of Investment Offerings sent upon application

Ground Floor Suite, Homer Laughlin Building.
Telephone Home Ex. 836. 315 S. Broadway

We Can

Give careful and personal attention to the details of all matters entrusted to us.

The officers of this Company will be glad to talk with you concerning your investment interests.

Merchants Trust Company
CAPITAL $350,000.00
209 South Broadway

G. U. Whitney's Trunk Factory
Trunks, Suit Cases and Traveling Bags. Factory Prices.
128 SOUTH MAIN STREET

Colonial Mortgage & Trust Co.
Real Estate and Financial Investments. Mortgage and Collateral Loans.

We have at all times high-class properties for sale.

Telephones: Main 6274. 1130.

BONDS

We desire to purchase Bonds of the Phoenix Light and Fuel Company of Phoenix, Arizona, to an amount not exceeding $6000, all unmatured Interest Coupons to accompany the Bonds.

Any holder of such Bonds, desiring to dispose of same, will please communicate with the undersigned, stating price.

TITLE INSURANCE AND TRUST COMPANY.
By J. F. JACK,
Trust Officer.

SAN BERNARDINO.

DEDICATE NEW CHURCH.

SAN BERNARDINO, Jan. 7.—The dedication of the new Christian Church took place today. Special services were held in the morning, afternoon and evening. An elaborate musical programme was rendered. Rev. C. C. Chapman of Fullerton preached the morning sermon, and Rev. F. M. Dowling of Pasadena delivered an address in the afternoon. In the evening Rev. A. C. Smither of Los Angeles preached. The structure was completed at a cost of $14,000.

WHEAT FUNERAL.

The remains of Ralph Homer Wheat, Santa Fé machinist, were brought from the Santa Fé hospital at Los Angeles last night. Two weeks ago he was injured by an engine cylinder, which crushed his arm and shoulder. Blood poisoning resulted. The funeral was held today. He leaves a young widow. A year ago they came to this city, then having a bright little child, which died. The widow will return home with the bodies of husband and child in the spring.

ARREST BURGLARY SUSPECTS.

John Russell and George Phillips, vagrants, were lodged in the County Jail this morning from Yuma, where they were arrested by Under Sheriff McNabb and Deputy Sheriff Charles Ward, on suspicion of being implicated in the burglary of the George M. Cooley Hardware Company's store.

WATER SQUABBLE SETTLED.

Rev. Charles Henry Davis, a retired Congregational minister, died last night at his home here, aged 61. The funeral will take place tomorrow from the First Congregational Church. Rev. A. K. Holden will officiate. Davis came to this State from Maine when a young man. He held charges at Perris, Villa Park and Etiwanda. In 1882 he retired from the ministry, and three years later married Emeline, daughter of Pioneer D. M. Bradford, who, with three children, survives him.

Dear Mother

Your little ones are a constant care in Fall and Winter weather. They will catch cold. Do you know about Shiloh's Consumption Cure, the Lung Tonic, and what it has done for so many? It is said to be the only reliable remedy for all diseases of the air passages in children. It is absolutely harmless and pleasant to take. It is guaranteed to cure or your money is returned. The price is 25c. per bottle, and all dealers in medicine sell

SHILOH

This remedy should be in every household.

Only Company Independent of

RAILROADS

This is a most important factor in the cattle-raising industry. The 12,000 acres—the same being under a three-wire fence—owned by the

AMERICAN-MEXICAN CATTLE COMPANY

are located in Los Angeles County, 18 miles from Lancaster, *in close proximity to a large and rapidly increasing market.* This proximity renders the American-Mexican Cattle Company *absolutely independent of the greed or inefficiency of railroads,* and it is the only cattle company in Southern California thus fortunately situated. We can deliver our cattle at market at a day's notice, and at the times when prices are highest. This means added profits.

We have purchased 1000 shares of stock of the American-Mexican Cattle Company—the entire amount tendered the public— and now offer 700 shares to investors at

Fifty Dollars a Share

The property of the company is worth at the most conservative estimate—there are 1800 head of Heresfrd cattle owned by the company grazing on the land—$175,000, making the stock worth today $70 *a share.* Income will pay 5 per cent on capitalization, which is 10 per cent. on the price we ask. Order at once. We believe this stock will be greatly oversubscribed. Call on or address

R. D. ROBINSON CO.
INVESTMENT SECURITIES
Established 1898 Incorporated 1902
608 Grant Building
355 South Broadway, Los Angeles
HOME PHONE 1913

Sixteenth Annual Statement

STATE MUTUAL BUILDING AND LOAN ASSOCIATION.

Home Office 107 S. Broadway, Los Angeles, Cal.

JANUARY 1, 1906

Assets		Liabilities	
Loans	$1,542,071.15	Paid in Capital	$1,280,363.70
Advances (secured)	3,894.33	Earnings and Reserve	207,919.35
Accrued Earnings	1,332.10	Certificates, etc.	60,239.50
Furniture and Fixtures	2,500.00	Matured Coupons	14,949.15
Sundry Accounts	95.14	Unfinished Loans	25,000.00
Cash on Hand	59,333.08	Sundry Accounts	754.10
	$1,589,225.80		$1,589,225.80

Comparative Statement of Assets:

Jan. 1, 1891 ..... $79,824.00
Jan. 1, 1900 ..... $605,111.00
Jan. 1, 1906 ..... $1,589,225.00

After the first of the new year, you will seek reinvestment for your funds. Our 5 per cent. coupon stock affords the safest, most profitable, least troublesome investment you can make. It is fully negotiable, exempt from taxation, affords permanent investment, backed by approved real estate security and a $100,000 permanent non-withdrawable capital, fully paid-in, to guarantee results to investors. You have no bother with insurance, collections, etc. You simply draw your interest from an investment that is thoroughly safe. Investigate the standing and resources of this Association.

5% Interest Paid

Officers and Directors:
DR. W. G. COCHRAN, President.
A. E. POMEROY, Vice-President.
W. D. WOOLWINE, Vice-President
J. G. MOSSIN, Treasurer
C. J. WADE, Secretary
D. M. CUTHBERT, Superintendent of Agencies.

BONDS AND INVESTMENTS.

WILLIAM R. STAATS CO.
offer to net from 4 per cent. to 5½ per cent., high grade issues of Municipal, School and Corporation
LOS ANGELES 351 S. Main Street — BONDS — PASADENA 68 S. Raymond Avenue

TORRANCE AND DICKINSON
351 S. HILL ST. PHONES 88
LOCAL BONDS AND STOCKS

J. B. NEVILLE
203 Bradbury Bldg.
Consult me before buying or selling local securities.
Home Phone 1449

A. H. Conger
STOCKS BONDS MORTGAGES
321 WILCOX BUILDING

R ALLYN - LEWIS
Investment Securities
24 Broad Street New York
524-5 Bradbury Building Home Phone 899 Los Angeles, Cal.

C. E. CRARY CO.
320-322 BRADBURY BUILDING
Buy and sell Eastern and Local Stocks and Bonds for cash only.
PHONES 1468

Clearinghouse Banks.

NAME	OFFICERS
National Bank of California N. E. Cor. Second and Spring.	JOHN M. C. MARBLE, Pres. J. E. FISHBURN, Cashier.
State Bank and Trust Company N. W. Cor Second and Spring.	H. J. WOOLLACOTT, Pres. R. H. HOWELL, Vice-Pres. J. W. A. OFF, Cashier.
Citizens' National Bank N. E. Cor. Third and Spring.	R. J. WATERS, Pres. A. J. WATERS, Cashier.
Broadway Bank and Trust Comp'y 208-210 S. Broadway, Bradbury Bldg	WARREN GILLELEN, Pres. R. W. KENNY, Cashier.
Central Bank N. E. Cor. Fourth and Broadway.	WILLIAM MEAD, Pres. W. C. DURGIN, Cashier.
Commercial National Bank of Los Angeles, 423 S. Spring st.	W. A. BONYNGE, Pres. C. N. FLINT, Cashier.
United States National Bank Cor. Main and Commercial Sts.	ISAIAS W. HELLMAN, Pres. F. W. SMITH, Cashier.
Farmers & Merchants Nat'l Bank Cor. Fourth and Main sts.	I. W. HELLMAN, Pres. CHAS. SEYLER, Cashier.
First National Bank N. E. Cor. Second and Spring.	J. M. ELLIOTT, Pres. W. T. HAMMOND, Cashier
Merchants National Bank N. E. Cor. Second and Main.	HERMAN W. HELLMAN, Pres. W. H. HOLLIDAY, Cashier.
American National Bank S. W. Cor. Second and Broadway.	W. F. BOTSFORD, Pres. T. W. PHELPS, Cashier.

Savings Banks

4% paid on Term and 3% on Ordinary Savings Deposits. Open Saturday Evenings. Loans on Real Estate.

Security Savings Bank N.E. cor. Fourth and Spring sts. Herman W. Hellman Bldg.	Capital and Surplus $600,000.00. Total Assets, $14,000,000.00
So. California Savings Bank S.E. cor. Fourth and Spring. Braly Building.	J. H. Braly, Pres. A. H. Braly, V.-Pres. W. D. Woolwine, V.-Pres. Chas. H. Toll, Cashier.
Union Bank of Savings 223 South Spring Street.	DIRECTORS: J. M. Elliott, C. T. I. N. Van Nuys, F. C. J. S. Cravens, W. S. Bartlett, W. I.
German-American Savings Bank Corner Main and First.	M. N. Avery, Pres. Gail B. Johnson, V.-Pres. W. F. Callander, Cash.

THE AMERICAN SAVINGS BANK
Opened for Business January 1st, 1905 — Southwest Corner Second and Spring
CAPITAL AND SURPLUS $255,000.00
DEPOSITS - - - - - $620,000.00

STRONGEST SAVINGS BANK IN SOUTHERN CALIFORNIA

Verify this by comparing proportion of our Deposits to Capital with any other Savings Bank.

4 per cent paid on Term Deposits — Time Certificates issued for stated periods — 3 per cent on Ordinary Deposits
Open Saturday Evenings — Safe Deposit Boxes

MONEY TO LOAN ON REAL ESTATE

BOYLE HEIGHTS BRANCH, 1954 East First
NOW OPEN FOR BUSINESS

Change Your Investment
TO THE COUPON SHARES OF THE
Assets Over $300,000 — FIDELITY — Six Per Cent Non-Taxable

OFFICERS: C. C. BOYNTON, President; G. H. WADLEIGH, Secretary; Vice-President, Manager Title Guarantee and Trust Co.; D. K. EDWARDS, mark & Edwards, Grain Dealers; I. L. Hibbard, General Superintendent
MASON OPERA HOUSE BLOCK

THE PROVIDENT MUTUAL BUILDING & LOAN ASSOCIATION
6 per cent. interest on Paid-Up Stock and more than 12 per cent. on Installment. Also accepts deposits from $2 per month up; makes loans on monthly payment plan.
DIRECTORS:
L. W. BLINN, L. J. CHRISTOPHER, DR. WM. BABCOCK, H. W. HELLMAN, NILES PEASE, J. M. HUNTER, Secretary.
Subscribed Capital ..... Assets, $4,000,000 ..... Paid-up Capital $1,273,772.43
135 SOUTH BROADWAY, LOS ANGELES, CALIFORNIA

Mercantile Trust and Savings Bank ....
4 Per Cent. Paid on Term Deposits
3 Per Cent. Paid on Ordinary Deposits
DEPOSITS $708,932.34
J. A. Graves, W. Jarvis Barlow, H. F. Stewart, Charles Ewing
540 S.D. BROADWAY Phones Sunset Main 6315 Home 6615
OPEN SATURDAYS From 6:30 to 8

METROPOLITAN BANK AND TRUST
Frank P. Flint, Pres. Frank M. Kelsey, V.-Pres. W. J. Dawson, Jay Spence, Cashier. W. G. Humason, Asst. Cashier.
N.W. COR. SPRING & SIXTH STS. LOS ANGELES

Trust Companies.

TITLE GUARANTEE AND TRUST
PHONES 341
CAPITAL STOCK - - - - - $500,000.00
SURPLUS - - - - - - - - - $130,000.00
SOUTHEAST CORNER BROADWAY AND FRANKLIN

OFFICERS AND DIRECTORS
JOHN D. POPE, President.
E. W. SARGENT, Vice-President.
L. C. BRAND, Secretary and Treasurer.
W. L. GRAVES, H. J. WOOLLACOTT, R. H. HOWELL, W. F. BOTSFORD, H. E. [illegible], W. J. [illegible], W. E. [illegible]

TITLE INSURANCE & TRUST
Corner Franklin and New High Streets
CASH CAPITAL AND SURPLUS $600,000
Issues Policies of Title Insurance. Acts in All Trust Capacities. Issues Certificates. TEL. EXCHANGE

4% INTEREST PAID ON SAVINGS CONSOLIDATED BANK
124 SOUTH BROADWAY DEPOSITS CHAMBER OF COMMERCE BLDG.

L. BLANKENHORN Home 2381 211 Douglas Block
Reference: All banks of Los Angeles
Dealer and Broker in BONDS AND

Adams-Phillips Company DEALERS IN NON-TAXABLE
111-113 West Fourth Street, Los Angeles, Cal.

Los Angeles County News.

[NEWS REPORTS FROM TIMES CORRESPONDENTS.]

SUNDAY MUSIC DRAWS CROWD.

RED PROGRAMME PLEASES IN PASADENA PARK.

Young Mothers With Babes Numerous Invalids in Wheel Attend—Representative of Trade Strenuously Denies Recall for the Mayor.

PASADENA, Office of The Times, 36 South Raymond Avenue.—Jan. 7. The first of the Sunday afternoon concerts upon which Mayor Lippincott and the City Commissioners put the seal of their approval was given in Central Park yesterday afternoon before a large and attentive audience of approximately 2000 people.

The concert itself was a success. The music was fine. The Crown City Band was in good form.

There were some who aver that Pasadena was never quite so happy as when she is "stewing" over some real or supposed issue, but if any of those who bitterly opposed the giving of Sunday music had been in Central Park today they probably would have had much to delight the eye and ear and little or nothing in the demeanor of the people that could be considered objectionable even by a visitor from Salem.

Not a secular thing in sight was there, unless a white apron selling popcorn and peanuts was a sad-faced boy, and he looked distinctively when the band played its last pieces. He did not seem to mind the rule that no "refreshments" should be sold during the concert.

Many of the concert were the happy young mothers with their pale-faced invalide in wheel chairs.

Many of the ministers and their wives are disposed to believe that the commissioners "surrendered to the powers that be" and their works," when they decided to hold the concerts on Sunday afternoons, it now looks as though music is an assured success for the next three months, at least.

The concert yesterday was first suggested by Mayor Waterhouse and the commissioners. It is understood that they could find nothing objectionable in the music and therefore turned it over to the masters of church choirs. There was nothing bad, either Foley's programme of yesterday or the one just say "censoring:" "Colonial," overture "Dixie Girl;" serenade, "A Dream;" Gloria, from "Mercesu de Concerto Reeves;" "Echoes from Third Suite Daisies;" "Faust."

THANK YOU.

The Los Angeles papers printed a statement "that dealing with the water matter said that some citizens appealing to "the Mayor Waterhouse from Mr. M. Linnard, president of Trade, asked that the City Hall be made in the matter:

"That the Board of Trade of its directors, I emphatically deny any expression on the part As a matter of fact, the City Council and the Board of Trade are working together to solve the vital to the life and city. The Mayor has called himself to me as having over the water and has asked the to help him see a way

"As a matter of fact, there is apparently sentiment, in or Board of Trade, that has contemplated appealing and especially not at matter, when both harmony.

BIRTHS RECORDED.

Mrs. Porter, aged 84, died at 128 South Pasadena was the mother Mrs. Highland Park, Mrs. Werner of this city, will be held Tuesday o'clock at the residence.

Rowe died Saturday home, corner of Fair and Roberts street, after had lived with her half arrangements will

Saturday evening at Altadena. He was 32 years lived in Altadena about Creek had been a bank Salt City, and came here of breaking his health. to sent to New Jersey

HAPPY HOBOS.

Among the orange of the city last night appearance indicative escaped from This hobo had a huge bear eyes, a two silk hat with the wore one glove and a He was very polite when he appealed for passed tramp with a partner, who also might have escaped paper. Constable of the pair and and managed one. The little at the police station. When Charles toothpick and were found in his

HORSE SHOW.

It is made that Pasadena horse show will The event is very attractive one. entries were made Southern California season it is believed finer entries. who is usually at the Madison show, will be one Pasadena exhibit. during of horses. Boston, a

POINTS.

Secretary of the Missions of who recently gave an address the First Presbyterian He talked of Porto the islanders have schools, and

Adolphus Busch has not yet arrived in It is probable this morning have been sending telegrams to Pasadena asking about Miss Busch and Lieut. Scharrer.

Henry W. Thompson, residing at No. 540 South Madison avenue, has a giant chrysanthemum growing on his grounds that attracts much attention from residents as well as the wondering tourists. It is eleven feet and a half in height.

The stockholders of the North Pasadena Water Company will meet today to vote for new officers and also on the question of selling to the city.

Taxpayers are still slow in paying up, and it is said that those who do not pay now will probably have to stand in line during the inevitable rush of the last week or two.

Midwinter Edition of The Times, containing a full account of the Tournament of Roses, wrapped ready for mailing, at The Times branch office, 36 South Raymond avenue, Pasadena. Ten cents a copy.

Great auction sale of jewelry, silverware, watches, Japanese tables, screens, vases, china, etc. E. A. Walker, 156 East Colorado, every afternoon and evening.

Visit Kuranaga's Dragon tearoom. Delicious Japanese dishes served.

Carriers wanted—Times office, Pasadena.

Artists' materials at Wadsworth's.

Fountain pens, Morris-Thurston Co.

DRIVE SUICIDES FROM PIER.

ONE THING FOR OFFICERS TO DO AT LONG BEACH.

Saturday Nighter is Found at End of Wharf Bent on Self-destruction, but Vigorous Treatment by Night Policeman Sends Him on His Way Apparently Wiser.

LONG BEACH, Jan. 7.—The outer end of the wharf is becoming a favorite with people of suicidal tendencies. Saturday night as Wharfinger Beattge was making his rounds, he found a stranger lying full length on the fender rail, looking into the water. As the officer approached the fellow raised himself with a groan and asked Beattge how deep the water was below. The wharfinger said "about four feet," and wanted to know why. The stranger said he was tired of life and wanted to die.

At this the wharfinger took a strong grip on the fellow's coat collar, yanked him to his feet and started him shoreward, with the admonition that if he saw him again he would arrest him. Beattge describes the man as tall and slender, dressed in black and having a stubby iron-gray mustache.

About an hour previous to this the same man appeared at the City Hall, much the worse for liquor, and was very insistent on seeing the Marshal. That officer was not at the office and finally his visitor wandered away. Nothing further has been seen of him.

SEASHORE DRIFT.

The pleasant weather brought many visitors to the beach today, most of them remaining in the car and going to Seaside Park, from that point walking across to where the big dredger is at work in the Dock and Terminal Company's tract.

A fisherman on the wharf today caught a sheepshead, the first seen in local waters for a long time.

The Society of the New or Practical Psychology has elected new officers: President, M. F. Brooks; Vice-Presidents, Miss G. Blake and R. P. Mussetter; Secretary, Mrs. A. Crittenden; Treasurer, J. E. Simmons; Chaplain, R. H. Chittenden.

Notice has been received from Washington that three musical selections of John E. Wilson, a local musician, have been copyrighted. One of them, the "Convention Hall March," was written for the old Marine Band before Donatelli succeeded that organization and was intended for the opening of the new auditorium.

The Royal Arch Chapter of Masons installed new officers: High Priest, C. E. Mitchell; King, A. S.; Steward; Scribe, Dr. R. M. Dodsworth; Treasurer, Frank McCutchan; Secretary, Evan Mosher.

Rev. and Mrs. W. A. Betts are conducting a series of revival meetings at the First Methodist Church of which Rev. Betts is the pastor.

The G.A.R., W.R.C. and Ladies of the G.A.R. last night held a triple installation of officers, which as a novelty was a success and greatly enjoyed by the old veterans and their ladies.

In 1905 the Christian Church of this city raised and expended $1500 for missions and benevolences.

City Tax Collector Neece has sent his delinquent list to the printer. The delinquency amounted to $4244.

Long Beach men have organized the Compton Land Company to put on the market sixty acres south of Compton. The officers are A. Craig, president, and G. W. Neece, secretary.

The new Psychic Temple on Second street near Locust will be dedicated February 11.

MONROVIA.

"EVERLASTINGLY AT IT."

MONROVIA, Jan. 7.—"Keeping everlastingly at it" was the modernized version of a text of Scripture given by Rev. H. Russell Greaves at the First Baptist Church this morning. "This is the way we have accomplished what has been done for the church," he said, "and it suggests the verse with which I will respond to my name: 'Be thou faithful unto death, and He will give thee a crown of life.'"

In accordance with a unique custom of this church, the first Sunday of the year was given over to calling the church roll, to which members responded with a verse of the Bible, or short testimonial. The pastor in a very brief talk said that the congregations of the past year had been exceptionally large, and the evening services had gathered in a remarkable number of young men.

The net gain in membership since 1904 is twenty-one, the church now enrolling 223, although there have been some losses by death and by removal. The annual reports of the official board showed that the church has all debts paid and a balance in the treasury. The building has been repaired and renovated in this period.

There was a vocal solo rendered by Mrs. Christine M. Shultz of Los Angeles. The voluntary and offertory were piano selections played by Miss Margaret Scarborough. The Sunday-school service was presided over by Mrs. Clayton R. Norris, who has entered upon her fourth term in this position. F. N. Hawes leads an orchestra of ten pieces which furnishes the music.

The Cafes of San Francisco

Gained their reputation for excellence through the superiority of Tait's Cafe, James Flood Bldg.

PURE food laws are good. The absolute purity of Barnett's vanilla has never been questioned.

WATER STRIKE AT AVALON.

SUPPLY APPARENTLY ABUNDANT IS TAPPED THERE.

In a Well Dug to Depth of Thirty-five Feet it Fills to a Height of Nine Feet Above the Bottom—A Laundry and Other New Plants in Prospect.

AVALON, Jan. 7.—Frank Jerrue and a Mr. Averill purchased from William Allen not long ago the Avalon Inn property on Seventh street. On acquiring it Mr. Jerrue, who is agent here for a Los Angeles laundry, conceived the idea of digging a well on the premises, with a view to establishing a laundry here, if sufficient water could be developed. He, therefore, began digging about two weeks ago, and at a depth of thirty-five feet struck a vein of water which this morning stands nine feet above the bottom of the well.

The quality is fine and, while not so soft as some, is well adapted for drinking and laundry use. From their attempts to lower the water, Mr. Jerrue argues that he has more than an abundant supply for laundry use, and he will proceed to organize a company to install and operate a plant to include a laundry, cold-storage, and ice plant.

NOTED BETWEEN TIDES.

Capt. Baker of the schooner-yacht Evian dropped into the bay for a short time this morning.

Mr. and Mrs. A. J. Levy returned to the Metropole today from a holiday visit to friends in San Francisco.

A number of the regular winter visitors have arrived. Among the familiar ones are Mr. and Mrs. U. S. Marquam of Portland, Or.; M. L. Rosenberg of San Francisco; Miss A. L. Korn, Mrs. Arthur V. Nelson, Los Angeles; H. A. De Zayas, New York, Mr. and Mrs. W. Wilson and daughter, Denver, Colo.

LESTER PIANOS

In justice to yourself you must see the peerless Lester before you buy a piano. In perfection of mechanical detail it has no equal. In quality and volume of tone it has few peers. Its purity and sweetness charms the most expert ear. Over 100 schools and colleges have made it their official instrument. Its construction is so simple and perfect that it

LASTS A LIFETIME

We are Sole Agents.

J. B. Brown Music Co

"The Old Reliable House."

648 So. Broadway.

LESTER

$600 and Up for 50-foot Lot IN Beautiful Hollywood,

Corner Center street and Sunset boulevard (100 feet wide) cement walks and curbs, streets graded, oiled, elegant surrounding, protective building restrictions. You cannot get such values for your money elsewhere. Will double. Agent on tract. Take Hollywood car to office, corner Prospect and Vermont avenue. 5c fare

Wiesendanger

221 Laughlin Building.

It is a Beauty Spot...

THE McCARTHY CO. INCORPORATED

FRUIT AGRES TRACT

Just across the city line, but on the line of growth and improvement.

Branch Office at end of Central Ave. car line. Main Office 203 N. Broadway

Free Excursions TO EL CARMEL

See us at once for tickets.

F. H. BROOKS COMPANY.

215-216 Currier Bldg. 212 W. Third St.

STANDARD HOMEOPATHIC PHARMACY

Phones—Sunset Main 2067. Home 2067; 404 S. Broadway; the best lighted street in the world.

Practical and Unique . . . ORNAMENTS Japanese Curios and Antiques

The Yamato

3 STORES—214 So. Broadway, 352 So. Broadway and 211 Mercantile Place

Geo. J. Birkel Co.

Steinway, Cecilian and Victor Dealers

345-347 S. Spring Street

BLACK TAFFETA YARD WIDE 69c per Yard

THE SILK STORE From Loom to Consumer 219 MERCANTILE PLACE

WATERMAN IDEAL FOUNTAIN PENS

L. A. LITHOGRAPHIC CO. 528 South Main St.

Real Estate—Special Tract Directory.

Prospect Park Addition

Hollywood

$600 Lot, 50 x 135

cement sidewalk, curb, streets graded, oiled, water piped. The very finest residence tract. Above fog and frost, midst elegant residences. 5c fare on Hollywood car to office, corner Prospect and Vermont.

Golf Park Tract

West 16th St. and Roosevelt Ave. High, sightly, beautiful southwest. 2 CORNERS, $1500 EACH.

Wiesendanger

221 Laughlin Building

Headquarters for Beach Property —at— OCEAN PARK, HUNTINGTON, SHAKESPEARE.

Aisbett-Balke-Shoemake Co., 126 So. Broadway.

Robbins Realty Co., 144 Pier Ave., Ocean Park.

Long Beach Long Beach Long Beach BURNETT VILLA TRACT

On Signal Hill Slope. Lots 100 ft. each, covered with bearing fruit trees and berries. Easy Terms.

MORRIS H. WILSON & CO. Home Phone 7303 686 Pacific Electric Building.

$2.31 weekly saved for 65 months will secure you a fully developed alfalfa ranch home in the best part of California. We farm it to produce an income of from $300 to $980 yearly on each 10 acres while you are paying. Send for our plan.

INCOME REALTY COMPANY, Chamber Commerce, Los Angeles.

Robt. Mitchell Co.

Real Estate Investments

Loans and Insurance.....

508 South Broadway

INCOME PROPERTIES IN THE HUB OF THE MANUFACTURING DISTRICT

Call at our office for full particulars pertaining to our properties.

R. A. ROWAN & CO. H. W. Hellman Building.

Huntington Beach...

The Best Place in Southern California to buy property for Home or Profit.

Huntington Beach Company 332 BYRNE BLDG.

McGibbon, Schmidt & McDonald

Suite 431½ H. W. Hellman Bldg., 4th and Spring. EXCLUSIVE AGENTS

SCHMIDT HEIGHTS TRACT

Located on Vermont Ave.

WEST NAPLES

We will give you a comprehensive map of this tract for the asking.

ROBT. MARSH & CO. Main Corridor. Ground Floor. H. W. Hellman Bldg., 4th and Spring. Both Phones, Ex. 175.

Wilshire-Harvard Heights

The choicest residence subdivision in WEST LOS ANGELES. Phone for map.

E. A. FORRESTER & SONS, Inc. 342-343-344 Douglas Bldg. Phones—Black 3992 Home 2246

BULLFROG NEVADA

Lots which include railroad, business and residence property are sold on easy terms. Present selling prices are $25 to $150.

418 H. W. Hellman Bldg. Los Angeles.

For Furnished Houses at Pasadena See J. C. BRAINARD Home Phone 200. 16 N. Raymond Ave.

Hollywood Park Place

In the heart of Hollywood. LOTS FROM $375 TO $1200.

OTTO WEID & COMPANY. 214 O. T. Johnson Building. W. A. ROBERTS REALTY CO. 414 O. T. Johnson Building. Fourth and Broadway.

Beautiful TROPICO

One-fourth and one-half acre lots $225 to $400 Each

At Your Own Terms.

A. F. Webster & Co. 302 Mason Bldg., Corner Fourth and Broadway.

Homeland Colony Excursion EVERY TUESDAY

For particulars—including pamphlet and map—call on or address

Homeland Colony Co, 121 Merchants' Trust Building, Los Angeles, Cal.

"ELEVATE YOURSELF" ON Oxford Heights

The finest views in Los Angeles. THE MILLER LAND CO., Office at Ivanhoe Station, Sunset Blvd.

KENSINGTON PLACE The Tract of Tracts SEE Wilshire Boulevard

The Briggs Co., 224 S. B'dw'y Main 537 Home 1426

FARM LANDS

Rich as cream, level as a floor; $10 water share with each acre. Price $22.50. Call or address owners (headquarters farm lands all prices.)

H. L. MILLER & CO. VENICE, CAL.

THE McCARTHY CO. INCORPORATED

FRUIT AGRES TRACT

A Pretty Place for Homes

Branch Office 3725 Central Avenue Take Vernon Central Avenue car

Main Office—203 North Broadway

LONG BEACH Young-Parmley Tract

Lots $200 and up. $50 down — $10 per Month.

Young-Parmley Inv. Co., 303 Bixby Block, Long Beach.

Forest Heights Tract!

Elevated, on car line, surrounded by trees; same distance as 16th st. $425 and up; $25 cash, $10 a month, including street work and cement walks.

STONE & BLADES. 114-115-116 Henne Bldg. 122 W. 3rd St.

OLIVE HEIGHTS

High class Residence subdivision of the Southwest, fronting on Vermont Avenue.

HUGHES & PECKHAM 1105-6-7 Union Trust Building Home 5373 Main 3221

Long Beach

FREE EXCURSIONS will be run daily at 10 a.m. from our office, 600 Pay Bldg., cor. 3rd and Hill sts., to the New American Ave. Tract, Long Beach. Prices from $300 up. Easy terms. Special inducements to cash buyers. H. J. SCHAFER.

Vermont Avenue Square

The southwest corner Vermont and Vernon avenues. The largest and choicest subdivision in the southwest.

Large Lots $650 and Up

Leo. J. McGuire & Co. 305-306 F. P. Fay Bldg. Chas. McKenzie & Co. 409 H. W. Hellman Bldg.

Wright & Callender, 319-323 S. Hill St. S. J. White & Co. 416-417 Huntington Bldg.

WESTGATE

15-minute car service from Fourth-st. section.

10c FARE FOR RESIDENTS.

Residence lots $250 up; ½ to 10-acre lots, $400 up; ¼ cash, balance easy terms at 7 per cent.

SANTA MONICA LAND & WATER CO., 400-407 Fay Building.

WE BUY AND SELL SAN DIEGO PROPERTY CHEAP FARE

Ralston Realty Co., San Diego Or 218 Wilcox Block, Los Angeles

Watch our announcement next Sunday. We will discuss our tract "B." It will be interesting reading.

Kings River Land Co. 304-305-306 Merchants Trust Bldg

For Information Concerning Pomona

A growing prosperous city 32 miles from Los Angeles. Address Pomona Board of Trade.

ARTESIA

On the Santa Ana Pacific Electric Line. Lots $200 and Up.

Orange County Realty Co. SANTA ANA ARTESIA

INSURANCE, LOANS INVESTMENTS

Golden State Realty Co. 421 S. Spring Street

Realty Dealers. Subdivision

Inner Harbor Tract

Lots $200 to $500

Butters & Paul Investment Co. 213 East Ocean Avenue Long Beach, Cal.

CULVER'S Sunset Boulevard Heights

Only 5 minutes from business section. LOTS $1000 TO $1500

ALEX CULVER, 108 South Broadway

Wilshire Terrace West Seventh Street Tract Boulevard Heights Norton Place

Beautiful residence tracts in the exclusive Wilshire Boulevard district.

BARRY BROS. 328-329 BRADBURY BUILDING.

VENICE VIEW HEIGHTS TRACT.

A view second to none. Lots 50x150 ft., $350 and up; terms.

F. E. ROBINSON & CO., 216-217 Pacific Electric Bldg. Home 5548, Main 6077.

CRESCENT HEIGHTS

WEST HOLLYWOOD—the ideal homesite. LARGE VILLA LOTS, overlooking all Hollywood, Los Angeles and the Pacific Ocean. Water piped through large mains to every lot. Map and FREE TICKETS at our office—OPEN ALL DAY SUNDAY.

NORTON & HAY 318 W. Third Street.

VERNON PARK and VERNONDALE

Lots $450 Up Easy Terms

GRIDER & HAMILTON, 225 WEST SECOND ST.

CHAPMAN BROS. CO.

Owners

Chapman Park Tract Normandie Square Tract.

High Grade Residence Subdivisions 305 FAY BUILDING. Branch Office 3333 Wilshire Boulevard.

REDLANDS

Watch for Special Advertisement on Saturday

FOR INFORMATION ABOUT REDLANDS WRITE SEC. BOARD TRADE

Crescent Heights

WEST HOLLYWOOD—the ideal home site. LARGE VILLA LOTS, overlooking all Hollywood, Los Angeles, and the Pacific Ocean. Water piped through large mains to every lot. Map and FREE TICKETS at our office. OPEN ALL DAY SUNDAY.

Norton & Hay 318 West Third St.

SALT LAKE R. R. TRACT

Its growth has been fast but substantial. Lots $250 and up. $20 down and $10 per month.

STRONG & DICKINSON Second and Broadway Phones 1273

La Park Tract No. 2

THE CREAM OF SUBDIVISIONS $450 AND UP

ROSS & LINDSEY, Owners 314 H. W. Hellman Building

NEW TRACT

Arlington and Fourth avenue, Adams car line two blocks north, Jefferson car lines two blocks south. Lots $400 to $600, including all improvements, ¼ down, 5 per cent. discount for cash. TYLER & CO., 206 Laughlin Bldg. J. A. BOWDEN, 233 H. W. Hellman Bldg.

West Adams Terrace

ON WEST ADAMS STREET

LOTS $800 UP. Terms Liberal

Office on the Tract—Adams Street and Eighth Avenue.

SALT LAKE STATION TRACT

Find future business lots $400 and up: one fourth cash, balance 6, 12 and 18 months.

WALTER G. McCARTY 404-406 Merchants Trust Building H. G. COTTON & CO. 322 H. W. Hellman Building

BUY ON SANTA FE AVE.

Lots near 9th St.

$1200

W. B. MERWIN & CO. 621-622 H. W. Hellman Building

FLORENCITA PARK!

LOTS ONE-QUARTER DOWN

Balance in six, twelve and eighteen months On the Long Beach Line. 13 minutes from Sixth and Main.

JAMES R. H. WAGNER. 320 H. W. Hellman Bldg.

PACOIMA

Get the Owens River report and map on page 6 of The Times of Dec. 27, 1905. All of our claims as to the future of Pacoima town are more than substantiated. Main power plant, 1300 feet drop, at Pacoima, cost $1,227,000. Annual expenditures for running, $250,000. Net earning capacity, $407,000 per year. Second power plant, half mile this side of Pacoima town. Cost, $1,132,000. Cost of annual operation, $171,000. Net earning capacity, $28,000. Invest now before the advance. SAN FERNANDO LAND CO., 500-501 Lankershim Bldg.

$700 UP! $700 UP! LOTS, LOTS, Southwest, on High Ground.

6th, 7th, 8th and 9th Avenues south of Washington. One-third cash. Other lots in tracts adjoining $300 to $600 higher. Come early. They won't last.

EDWIN ALDERSON, 128 So. Bdwy.

WALRATH STREET, NEAR VERNON

A rustic 6-room bungalow, new and modern. This place must be seen to be appreciated. All wood work is hand burned; rustic porch, climber brick fireplace, large rooms, lawns, flowers and fruit trees; lot 50x165. This place must be sold within the next two weeks. Price $2500. Terms reasonable.

THE REALTY TRUST CO., Call for A. R. Castro. Home Ex. 666. Main 666.

ONLY $50 AND UP

$1 Down, $1 a Week; No Interest; No Taxes.

Free tickets at our office, N.W. Cor. First and Broadway.

PRUDENTIAL IMPROVEMENT CO., Sole Agent. LOTS AT WATTS.

Ocean Pier Tract—The cream of Long Beach property; only a few lots left. Henry P. Harbour Co. 501-23 O. T. Johnson Bldg. Long Beach Office, 129 Ocean Avenue.

Venice Gateway

A lot here is inexpensive now, yet its future is certain to be great. Lots $500 and up.

M. J. NOLAN 228 WEST SECOND STREET BOTH PHONES 1409

REDONDO THE BEAUTIFUL

W. M. GARLAND & CO. 324 Huntington Bldg.

NAPLES

A. M. & A. C. Parsons, Sole Agents

701 H. W. Hellman Building Main 1858 Home Phone 881

BOWEN & DOLTON Owners of 12 Big Tracts Vernon and Compton Ave.

Lots $550 to $2000

439-40-41 Douglas Building. Member L. A. R. B. Third and Spring

Erkenbrecher Syndicate Ltd. REAL ESTATE AND MINES

Suite 204 Braly Bldg. 4th and Spring PHONES MAIN 1377. HOME 1377

Chino Ranch

Rich Orange, Alfalfa, Walnut and Beet lands, $75 to $200 an acre.

CHINO LAND & WATER CO., 720 Trust Bldg., Los Angeles.

Contracted Disorders

Permanently Cured

By our own modern methods we use a special irrigation system in our practice, and altogether new devices for installations. We cure contracted diseases PERMANENTLY in from 2 to 15 days. We are able to do this because we frequently examine the canal by means of a small electric light and are enabled to treat such diseased part separately and intelligently. Following our treatment there are no after evil results. There is no stricture to fear, and no chronic condition ever occurs.

We also cure with the same unvarying success: Varicocele, Disease of the Prostate Gland, Stricture, Contagious Blood Poison and all Diseases Common to men. Consultation and advice free.

DR. TAYLOR & CO.

Corner Spring and Third Sts. Ramona Block. Entrance 308½ S. Spring St.

MEN

We are Specialists for Varicocele, Hydrocele, Stricture, Piles, Fistula, Blood Diseases, Contracted Diseases Private Diseases, Loss of Vital Power, Kidney and Bladder Troubles

Our Medical Journal Free

Downstairs at our entrance, 202½ South Broadway, you can help yourself to our medical journal; an extensive description of our special work is given. It contains full information, which we cannot publish in our advertisement. If you live out of the city, write for one.

DOCTOR HARRISON

202½ S. Broadway. Cor. Second

FREE DIAGNOSIS AND QUESTIONS ASKED

RETURNED Dr. T. Fee Yuen, the celebrated oriental scholar, and ex-official physician to the Emperor of China, has returned to the city. He will be pleased to meet all of his old-time friends. Our herbal remedies have cured American diseases for two generations.

FOO & WING HERB CO. 903 S. Olive St., Los Angeles

LADIES TAIT'S REGULATING TABLETS

have been prescribed for the cure of MONTHLY IRREGULARITIES by many of our best physicians, who testify to their invariable success. They are POSITIVELY GUARANTEED not to injure the most delicate woman and will give speedy relief when other remedies have failed. Price $1. For sale at all SUN DRUG STORES.

MARGARET GRAHAM

"The Successful Psychic."

Tells you what you desire to know. Readings given by mail to out-of-town patrons ONLY. Sketch readings by mail, $1. Full readings by mail, $5. Inclose stamp and give date of birth. Office hours, 9 a.m. to 7 p.m., daily and Sunday. Evenings by appointment. Fees most reasonable. MARGARET GRAHAM, 329½ So. Broadway. Directly opposite Mercantile Place.

ONE BOTTLE CURES. McBurney's Kidney and Bladder Cure.

For Bright's Disease, brick-dust deposit, bed-wetting, gravel, dropsy, diabetes and rheumatism. Send 25c in stamps to W. F. McBurney, 2067 Vermont ave., for five days' treatment. Prepaid, $1.50. Druggists.

Dr. Heron's EUCALYPTUS SALVE

Cures Eczema, Salt Rheum and Piles —25 cents.

Be sure its Heron's. Beware of the man who substitutes.

SEXINE PILLS

Cure quickly and forever Nervous Debility, Varicocele, Sleeplessness, Dyspepsia, Kidney Diseases, etc. For sale at all Sun Stores.

Blood and Skin Diseases a Specialty

Rupture, Piles, Varicocele and Stricture Cured Without Cutting.

MELVIN E. SYKES, M.D. 423½ South Spring Street, Grand Pacific Hotel.

DR. C. S. MERRILL, (Of New York University.) 25 years a specialist for Genito-Urinary diseases of men and women. Varicocele and hydrocele cured in one treatment; no knife or loss of time. Bladder, Prostatic and Urethral Inflammations, Stricture, Lost Vitality, etc., quickly and permanently cured. Consultation free and strictly confidential. 206½ S. Broadway, rooms 3, 4 and 5.

Persian Nerve Essence

RESTORES MANHOOD—Has cured thousands of cases Nervous Debility, Insomnia. They clear the brain, strengthen the circulation, make digestion perfect and impart a magnetic vigor to the whole being. All drains and losses stopped permanently. $1 per box. 6 boxes guaranteed to cure or refund money. $5. Mailed sealed. Book free. Persian Med. Co., 403 Arch st., Philadelphia, Pa. Sold only by Owl Drug Co., in Los Angeles.

MEN AND WOMEN. Use Big G for unnatural discharges, inflammations, irritations or ulcerations of mucous membranes. Painless, and not astringent or poisonous. Sold by Druggists, or sent in plain wrapper, by express, prepaid, for $1.00, or 3 bottles $2.75. Circular sent on request.

THE CITY IN BRIEF.

NEWS AND BUSINESS.

Slugged on Street.

J. McDougall of No. 107 West Second street, while passing Mott alley on Second street last evening, was struck on the head by some unknown assailant, who escaped in the darkness. He was taken to the Receiving Hospital, where several stitches were taken to close a scalp wound.

Wallace is Recovering.

Harry H. Wallace, business manager for T. Weisendanger's numerous buildings west of the Third-street tunnel, is recovering from a serious illness, which has confined him to his home for the past week.

Lectures by Ward.

The Men's Club of Christ Church, Episcopal, has engaged Frederick Ward, the actor, to deliver a series of lectures on Shakespeare. These lectures, which are to be for the benefit of the club, are to be delivered at the Dobinson Auditorium, beginning on Monday evening, the 15th inst., and continuing during the whole week, with six evening and two matinée lectures.

Booze Joints Raided.

Two arrests for the alleged illegal sale of liquor were made by the police yesterday. Theodore Wrede was arrested by Patrolmen Ingram and Mojonier on San Pedro street, and Patrolmen Riley and Mojonier raided the place of R. Robinson on Adams street. Both men deposited $100 bail for their appearance in Police Court this morning.

Greek Christmas.

The Greek Benevolent Society gave an entertainment at No. 327½ South Spring street last evening in honor of the Greek Christmas. The programme included music and a speech by Achilles Skokos. Nick Orfan interpreted. The following officers were elected: President, Peter Cazacus; vice-president, Lewis Alexakis; secretary, M. Corallis; treasurer, George Alexakis.

Cared for by Son.

George Church, son of Mrs. Anna Church, who was found wandering in the streets by a policeman a few days ago, appeared at the Police Station yesterday and took the aged woman away. She was placed in the Hollenbeck Home. Church lives at No. 1509 East Fourteenth street. Church did not know of his mother's plight until informed by a neighbor yesterday. The woman had been in charge of the police matron and had stated that she had a son residing in Los Angeles, but could not remember his address. She is slightly demented.

Iowa Visitors Here.

As an indication of the manner in which Los Angeles is drawing on the eastern communities for its winter visitors, it is interesting to note that from only one neighborhood, and each party coming independently, there are now in the city from Sheldon, Iowa, Mr. and Mrs. Peters and Miss Peters, now guests of the Hotel Gavjota; Mr. and Mrs. Joseph Hain, Mr. and Mrs. N. Wolf and daughter, John Wolf, all guests of the Geneva Hotel, and William Mills and family, at Thirty-fifth and Budlong avenue; Dean Timothy Treacy and his niece, Miss Bridget O'Halloran.

BREVITIES.

Piano Given Away.—Call at my store and get a ticket on a $400 William L. Bush piano. The conditions of the drawing are that only one member of a family shall register and that you are not the owner of a piano. Simply register your name and see the duplicate deposited in the safety box. George K. Darling, 806 South Spring.

The San Francisco office of the Los Angeles Times is in room 41, Chronicle building. Telephone Main 1472. Subscriptions and advertisements taken. Visitors will find copies of The Times on files, and are welcome to call and read them.

Bruce, the expressman, has returned from three years' visit to his old home, Jamaica, the West India Islands of England.

There are undelivered telegrams at the office of the Western Union for Mrs. H. F. Clough, S. F. Nave, Cary, Mrs. Agnes Cook, Frank V. Kelby, A. H. Howatt, J. F. Medbery, Andrew M. Brown, James S. or George A. Rogers, E. B. Cadwell, Mrs. F. Armstrong, Henry Groves, F. S. Dickerson, Hugh Murray, William Spencer and Mrs.

There are undelivered telegrams at the Postal Telegraph-Cable Company's office, No. 238 South Spring street, for W. G. Hartranft, William Neville, Bender-Stribig Co., Mrs. W. C. Thomas, Mrs. Joseph L. Williams, A. C. Crew, Mrs. W. L. King, J. White Evans, John L. Seaman, F. R. Gibson, W. S. Holmes, Frank C. Bromley, J. R. Bissell, Mrs. Ida Jones, S. P. Hall, James D. Lewis, O. M. Nellis, Charles Schwale, Mrs. Ida Perkins, Charles Thomas, J. R. Durelave, Mrs. B. Hall, J. H. Newbauer, R. E. Brown, H. C. Pielsoh, Miss Margaret Morris, White Evans, Mrs. Hattie W. Smith, John T. Cogan, Beacon, A. W. Zizz.

VITAL RECORD { BIRTHS, DEATHS, MARRIAGES.

Deaths.

TUBBS. At 1017 East Twenty-third street, January 5, 1906, Mrs. E. H. Tubbs, aged 75, wife of Rev. E. H. Tubbs, and mother of Henry L., Rev. Jerome P. and Adelmer K. Tubbs. Funeral 3 p.m., Monday, at residence. Interment, Rosedale Cemetery.

EBELING—At the home of her brother, Henry Clausen, Jan. 7, Anna Ebeling, aged 66, mother of Mrs. Annie Rogalske and of Charles, William, Fred, Henry and Kristof Ebeling. Funeral Tuesday at 2 p.m., from Bresee Bros. Friends invited. Interment Rosedale.

HOLLAND—Mrs. Mary E. Holland, beloved mother of W. T., J. W., N. E. and Jennie Holland and Mrs. H. E. Ryle, aged 75. Funeral from the late residence, 3734 Wesley ave., Monday, 2 p.m.

THOMPSON. In this city, January 5, Hugh T. Thompson, aged 87 years. Funeral services will be held at the chapel of Pierce Bros. & Co., 310 South Flower street, Monday, January 8, at 10 a.m.

KELL—William Kell, Jan. 7, aged 76 years. Friends are invited to attend funeral services at 2 p.m. today, at the chapel of Riedeman, Meyer & Co., 1430 S. Main. Interment Pomona.

HAGGIN—The funeral of Mrs. E. T. Haggin will be held from Walker & Brown's undertaking parlors, 139 W. First st., Long Beach, at 11 a.m., Tuesday, Jan. 9. The remains will be taken to Los Angeles on the Salt Lake train, 12:44 p.m., and cremated at Evergreen Cemetery.

BLACK—In this city, January 4, May E. Black. Funeral from the chapel of Pierce Bros. & Co., 310 S. Flower st. Monday, Jan. 8, at 12 m.

THOMPSON—In this city, Hugh T. Thompson, Jan. 5, age 87 years. Funeral from the chapel of Pierce Bros. & Co., 310 S. Flower st. Monday, Jan. 8, at 10 a.m.

BARNES—At her home in Olympia, Wash., Jan. 7, Grace Pridham Barnes, sister of R. W. and J. C. Pridham and Mrs. H. I. Seward.

LORRETTE—At the residence of her daughter, Mrs. M. J. Washik, Mrs. Barbara Lorette, a native of Bohemia, aged 89 years. Grandmother of Chas. and Lillian Mashik and Mrs. Rose Finley. Funeral today, (Monday) at 2 p.m. from the family residence, 1134 Bank st. Friends invited. New Orleans papers please copy.

SOLOMON—In this city, Jan. 6, Charles L., beloved son of Mrs. Emma Solomon, of No. 928 West 9th st. Funeral notice later.

CLINTON—At 1419 Lawrence st., Jan. 7, De-Witte Clinton, age 73 years. Funeral at the parlors of Bresee Bros., Monday at 1:30.

CHEEK—In Los Angeles, Cal., Jan. 7, Mary A. Cheek, aged 81 years. Funeral services at the residence of her daughter, Mrs. Dr. H. W. Brodbeck, No. 112 North Soto st., Tuesday at 2 p.m. Interment Rosedale.

THRELKELD—At her home, 6305 Eagle Rock ave., this city, Sunday morning, Jan. 7, Mary E., beloved wife of E. R. Threlkeld, aged 73 years, 6 months, 29 days. Funeral notice later.

HOLLENBECK LODGE NO. 319, F. and A.M. will confer the first degree Tuesday, January 9, commencing at 7 p.m.

J. WILL DICK, Secretary.

MAN WHO WEARS MANY GOWNS.

ALDO BRINGS ONE HUNDRED AND EIGHTY TRUNKS HERE.

Solomon in All His Glory Was Not Arrayed as is This Italian, Who Gives Whole Opera by Himself, and Wears Gorgeous Female Costumes, Creations of Famous Modistes.

Imagine a single, slender youth with 150 gorgeous gowns to his back!

Think of the excess baggage bill to be met from traveling with 180 trunks filled with such a wardrobe and its accessories!

Aldo, the slight, lithe, little Italian, is in town with all his wonderful gowns and impersonations. Save for a brief engagement in El Paso, he has never appeared in the United States. He comes from his European triumphs, fresh from Central America and Mexico.

He speaks not a word of English, but he does a whole opera all by himself. With swift movement he passes from one personality to another before you know it. Quicker than you can wink your eye he glides from character to character.

Last night, in a dingy dressing-room at the back of the big, bare stage, a brisk little Italian tailor with his corps of assistants, stitched away, putting the finishing touches to the wonderful wardrobe.

All about the walls hung the most gorgeous gowns and robes and cloaks imaginable—150 gowns—enough to turn the head of any woman.

There is a dream of a pale blue brocade which shimmers into white. There is a magnificent green moire opera cloak that falls in ample folds to your very feet, and it has a lovely broad white silk collar, rich with elegant open embroidery, and the frou-frou of chiffon falls softly from neck to feet.

There are Greek gowns and Roman costumes. The most startling and gay is a vivid scarlet pleated chiffon dancing gown with big, green, iridescent serpents writhing all over it—their wide, flat heads half upraised and their glassy eyes fascinating you with their steady stare.

It keeps ten men on their taps every minute behind the scenes to dress and undress Aldo. These dressers have no child's play either, and their scarlet-coated forms are flashing hither and thither, forever on the alert to toss the gown, or wig, or cloak into place the instant Aldo darts into the wings, to reappear almost instantly on the stage again in an entirely different costume.

He is fastidious to a degree, and if a single spot or stain is discovered he immediately discards the garment. There are in his outfit over 100 wigs—blonde wigs, black wigs, Titian wigs—wige of every shade and shape. His gowns alone are valued at from $8000 to $10,000. Aldo's excess baggage bill from El Paso here was $247. He impersonates as many as thirty-one characters in a single performance.

"Think of the agony of wearing all those gowns in a single evening," groaned a mere man last night, as he gazed at the array.

A woman might look at it from a different standpoint, however, and see only the glory of it.

Los Angeles Transfer Co., 751-3 S. Spring.
Will check baggage at your residence to any point. Tel. M. 49 or 249. Home 249.

Orr & Hines Co.
Funeral directors. Lady undertaker takes charge of all ladies and children. Tel. Main 46. No. 647 South Broadway. John W. Edwards, manager.

Bresee Bros.' Co., Undertakers.
Broadway and Sixth. Lady assistant in attendance night and day. Tel. Main 242.

Choice Cut Flowers.
A large variety of floral designs can be secured from J. W. Wolfskill, No. 216 West Second street.

Phillips Heating and Ventilating Co.
Has removed to 1224 South Figueroa. Phone Main or Home 120, for estimates on "Browne" Furnace.

Castanien Undertaking Co.
No. 1258 South Grand. Lady attendant. Telephone Main 6007, Home 5262.

Peck & Chase Co., Undertakers
632 S. Hill. Both phones 61. Lady attendant.

Pierce Bros. & Co., Undertakers.
310 S. Flower. Tel. M. 1827. Lady attendant.

SPANISH RECIPES.
Times Cook Book No. 2, Now Ready.
1000 cooking and other recipes, brought out by the Times' prize contest, have been printed in book form and are on sale at The Times' Business Office. Price 25 cents. In special oilcloth cover, 35 cents. By mail, 5 cents extra.

"Correct Hats for All Men."

Siegel $3.00 Hats Are Hard to Beat
In style, in quality, in durability—Siegel $3.00 hats are just a little better than the average $3.00 hat. All the correct shapes in soft and stiff hats—big variety.
Siegel Bros.
Hatters and Haberdashers
103 So. SPRING ST. NADEAU HOTEL BLDG.

WHITE HAIR.
Our wide experience enabled us to render valuable assistance in selecting correct and becoming styles in hair goods.
Shampooing, 50c.
Bennett Toilet Parlors
Corner 5th and Spring.

SHERRY
Five-years-old, Per Gallon
75c
EDW. GERMAIN WINE CO.
535 SOUTH MAIN STREET

WATCHES CLEANED 75c
The small sum of 75 cents pays for having your watch inspected and thoroughly cleaned by an expert. You can't get any better work anywhere than you get at the Geneva, no matter how much you pay. All work guaranteed for a full year.
New main springs.....50c
New hands.....15c
New crystal.....10c
Geneva Watch & Optical Co.
305 South Broadway

The Reliable Store
Peerless Brand Native Wines
Are known the world over as pure, old and healthful Port, Sherry, Angelica and Muscat.
75c Gallon and Up
SO. CAL. WINE CO.
218 West Fourth St.
Home Ex. 16. Main 337
No Bar in Connection

SIEGEL'S—WOMEN'S—CHILDREN'S WEAR
Myer Siegel & Co.
251-255 SOUTH BROADWAY
Siegel's Annual Under Muslin Sale
Offers unusual shopping opportunities to buyers of Muslin Underwear. Our own make. Represents the best expression of expert garment making. Nainsooks, Muslins and Cambric Materials made into as elaborate or plain modes as desired, and the price represents a genuine reduction of 25 to 33 1-3 per cent.
Gowns, 95c to $3.00 and up.
Drawers, 50c to $2.00 and up.
Corset Covers, 25c to $1.50 and up.
Chemise, 50c to $2.00 and up.
Petticoats, $1 to $5 and up.
French Hand Made Under Garments
Of which we are direct importers. Our exhibit is most complete. Exclusive styles, and our showing offers every elaborate mode in these dainty and delightful garments of sheerest fabric, or the plain and modest in style.
Children's and Misses' Suits, Dresses, Coats, Headwear
If you need suits, coats or headwear to complete the season's outfit for the girls, the special prices and offerings of the present sale afford a profitable time to procure them.
Prices One-third to One-half Off
SIEGELS—WOMEN'S—CHILDRENS WEAR

Wedding Announcements!

Fashion's Latest Approved Styles
AT HOME CARDS CALLING CARDS
Send for Booklet "Brides to Be"
WRITING PAPER
No matter what the importance of the letter you write may be, use the best paper. Select the finish that appeals to you most, and use it always. Let it become part of your individuality, for in no other way is the refinement of men and women more clearly indicated than by the paper on which they write. It is poor economy to be misrepresented by using inferior paper.
SANBORN, VAIL & CO.
357 SOUTH BROADWAY

Your favorite hot drink, most daintily served at the big white Onyx Fountain.
BOSWELL & NOYES,
3d and Broadway.

50c For Our SHAMPOO
And for the best shampoo it is possible to give. With all our modern helps we can give you a comfortable shampoo and a thorough one. We dry the hair with the newest hot air dryers and sunshine. Any weight hair shampooed for 50c.
WEAVER-JACKSON HAIR CO.
443 So. Broadway

Best Teeth, $3 a set. 334½ South Broadway.

Put YOur Best Foot Forward
At this, the beginnig of the new year—and put it out in a pair of our trousers. And follow it up with a body that is clothed in a Brauer-Krohn coat and vest.
Then you'll be a well attired man—a man who will gain the attention of everybody immediately—a man who will be well dressed in every sense of the word.
For all that that man would pay—$30.
Brauer & Krohn
TAILORS TO MEN WHO KNOW
Three Stores—8th and Spring—128-130 S. Spring—114½ So. Main.
Phones Main 3118—Home 2695

Bricks
Of Pure Carbon. Best thing out for heating stoves and grates. Try them and be convinced. Much cheaper and better than coal. We have the sole agency. Call at our office and we will show them burning.
Special Prices This Week.
Clark Bros.,
1249 South Figueroa Street.
Phones: West 69; Home Ex. 106

"It may safely be taught that only absolutely pure water is that purified by DISTILLATION."
—Health Commissioner Reynolds, Chicago.
You drink PURITAS bly distilled.
Five gallons 40c
Either phone, Exchange 6.

ASK TO SEE THE
Lamp Heat Radiator
that lights and warms the room comfortably, which no other device will do at the cost of the oil in lamp only.
Parmelee, Dohrmann Co.
223 S. Spring Street.

To carry out the good resolutions about making safe and profitable investments, by buying some of those 60x200-foot lots in the Boulevard Heights Tract—the cream of Greater Los Angeles.
McGarvin & Bronson Co.
308 H. W. Hellman.
Rossiter, Sharp & McEndree
202 Mercantile Place.

"The Call"
OF SAN FRANCISCO
The "Call" prints more news than any other paper published in San Francisco. The "Call" is the only San Francisco paper that it delivered to all parts of Los Angeles by carrier. Orders for subscriptions and advertisements left at our office will receive prompt attention. Give it a trial.
LOS ANGELES OFFICE, 209 W. 4TH ST
Phones—Home 1591; Sunset Main 2701.

PICTURES
Special sale this week. 25 per cent. reduction on all framed pictures now on our walls. New and up-to-date samples at cost.
The McClellan-Kanst Co.
111-113 WINSTON STREET.
Just off Main, between 4th and 5th sts.

FOOTWEAR FOR CHILDREN
The kind that wears at LOW PRICES
LE SAGE BROS
433 South Broadway

New Holiday Goods NOW IN
Whedon & Spreng Company,
Society Stationers
453 South Broadway.

GOOD SHOES
W. E. Cummings Shoe Co.
FOURTH AND BROADWAY

Don't forget the
Greatest Auction of Chinese . . . and Japanese Curios
ever held in Los Angeles.
WING HING LONG
525 S. Spring St., next to the Chop Suey House.

FURNITURE, Carpets, Draperies
LYON-McKINNEY-SMITH CO.
632 SOUTH BROADWAY, AT SEVENTH.

"THE DAYLIGHT STORE." Phones: Main or
Jacoby Bro
331-333-335 South Broad
SECOND WEEK OF
Samples and Surplus Stoc
WILL BEGIN TODAY
See Yesterday's Times for Full List of

PLATES CROWNS BRIDGEWORK FREE
We furnish our time and your pay only a trifle more than ma terial. We will do this only for 30 days to demonstrate our ability, a less and guaranteed. No charge for extracting or cleaning teeth.
BROADWAY DENTAL PARLORS

Wear Imperial $3.00 H
LOWMAN & CO 131 SO. SPRING ST.

THE LUSK CAB CO.
Automobiles, Carriages, Tally-hos, Three-seaters, etc. for hire. Day or night. Drivers in livery.
750 S. Main St. Both Phones 297

CASH OR CREDIT Eastern
Our Prices are the Same

WHOLESALE HAY L. A. Hay
Office removed to Hay Warehouses 1620 East 7th St.
1906 CALENDARS for office or business use may be obtained by calling at THE MUTUAL BENEFIT LIFE INSURANCE CO.
WALTER H. FISHER, Manager.

Dan Says
Wear a Chest Protector
For 3lc
Just now when Chest Protectors are needed most, we make it most easy to have them.
Be sure you get the right store.
214 South Spring St.
OFF DRUG CO.,
Formerly Sale & Son.

Don't Fail to Attend the
January Reduction Sale
On Furniture and Carpets.
WILMANS FURNITURE CO.,
516 South Spring St.

"Correct Furn... All Men"
Best Va... in Under...
Siegel ...
Hatters and ...
103 South ...
Hotel ...

Easy terms of payment if you wish.
DU BOIS & DAVIDSON FURNITURE COMPANY
212-214 WEST SIXTH STREET
Just Over the Line from HIGH Rents and HIGH Prices
You can search through every furniture store in Southern California and not find the class of goods we sell marked at such reasonable prices. Our assortment includes the very finest makes as well as the less expensive kinds, and is chosen to meet the demands of the classes as well as the masses. Buying in large quantities and cutting down expenses enables us to offer high-grade furniture at lower prices than prevail elsewhere. There is food for thought in our slogan, "Just over the line from high rents and high prices."

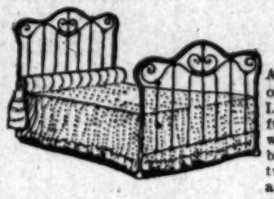
This Handsome Bed Only $9.00
A bed that would not look out of place in the majority of Los Angeles homes. It is full size, substantially made, with non-breakable malleable cast parts. Comes in two shades of green, cream and dull black; neatly trimmed in brass. Well worth the regular price $14.00, now..... $9.00

Portieres at Big Reductions
In going through the portiere stock during inventory we find several lines that we are overstocked on. To close these out quickly we will place them on sale this week at substantial reductions. The designs are all new and up to date, and include beautiful Oriental stripes and handsome figured effects. You will find most any desired shade.
Half a dozen styles, worth up to $5.00 a pair, are now..... $3.50
An equal number worth up to $3.50 per pair, are now..... $2.25

New Shipment of Tuna Mahogany
Tuna mahogany is much in demand for fine bedrooms. We have just received a large shipment of chiffoniers, dressers and princess dressers in this handsome wood, and invite your inspection of the same. A glance at our east window will give you a suggestion of some of the choicest pieces.

Solid Oak Rocker This Week $2.25
A handsome little rocker for the bedroom. It is made of quarter-sawed oak, beautifully finished; has cane seat and full back posts. A durable, comfortable chair. Similar rockers sell at $2.50 and $3.00 in most stores. Our price this week..... $2.25

Good Cook Stove for Only $10.00
This stove is of reliable make—just the size for small families. Has four holes, with oven and warming shelf. Burns either coal or wood, and is guaranteed to give satisfaction. Will give just as good service as many larger stoves, and doesn't cost half so much. Special price this week..... $10.00
We carry a complete line of coal, wood, gas and gasoline ranges.

Fine Inlaid Linoleum $1.00 per yard
We are headquarters for fine linoleum, and guarantee our prices to be the lowest in the city. As a special offer this week we quote a handsome granite pattern of heavy inlaid linoleum at, per yard..... $1.00

Solid Oak Dresser Extra Special $13.50
This dresser is an example of our ability to save you money on bedroom furniture. Just one of the many good values we offer in high-grade dressers. It is made of solid oak, has full-sized beveled French plate. A dresser of this kind sells in most stores at $18.00. Our price..... $13.50

212-214 West Sixth Street Between Spring and Broadway